

NOTICE!!

These documents have been scanned!

Do not place un-scanned documents beneath this notice!

Do not remove this notice from this file!

GPO Jacket No. 560-102
Print Order 61540
Rise Business Services, LLC
Job=AZ15 6/6/2019



Box Number= AZ15122



Claim Begin-End: AMC358491-AMC358491

1 Initial Receipt



AZ15122-14

AMC357873-AMC358493

United States Department of the Interior
 Bureau of Land Management
 LANDS/RECREATION & PLANNING
 ONE N CENTRAL AVE
 PHOENIX, AZ 85004 -2203
 Phone: 602-417-9200

Receipt

No: 2603771

| | |
|---|--|
| Transaction #: 2683821 | |
| Date of Transaction: 07/06/2012 | |
| CUSTOMER: | |
| THE RED SAND GROUP 15065 N 60TH ST SCOTTSDALE, AZ 85254-2467 US | |

| LINE # | QTY | DESCRIPTION | REMARKS | UNIT PRICE | TOTAL |
|---------------|------|--|------------|------------|-----------------|
| 1 | 1.00 | LOCATABLE MINERALS / MINING CLAIMS-NOT NEW-UNADJUD, ONE AUTH NO. ONLY / MINING CLAIM MONEY RECEIVED CASES: AMC355706/\$510.00 | AMEND (51) | - n/a - | 510.00 |
| TOTAL: | | | | | \$510.00 |

| PAYMENT INFORMATION | | | | | |
|---------------------|---------|--|-------------|------------|--|
| 1 | AMOUNT: | 510.00 | POSTMARKED: | N/A | |
| | TYPE: | CASH | RECEIVED: | 07/06/2012 | |
| | NAME: | THE RED SAND GROUP 15065 N 60TH ST SCOTTSDALE AZ 85254-2467 US | | | |

| |
|---------|
| REMARKS |
| |

This receipt was generated by the automated BLM Collections and Billing System and is a paper representation of a portion of the official electronic record contained therein.

AMC 358491

United States Department of the Interior

Bureau of Land Management
 BUSINESS & SUPPORT SVCS DIV
 ONE N CENTRAL AVE SUITE 800
 PHOENIX, AZ 85004 -4427
 Phone: (602) 417-9200

Receipt

No: 1557457

| | |
|--|---|
| Transaction #: 1609091 | |
| Date of Transaction: 08/30/2007 | |
| CUSTOMER: | THE RED SAND GROUP 11604 N 114TH DR YOUNGTOWN, AZ 85363 |

| LINE # | QTY | DESCRIPTION | REMARKS | UNIT PRICE | TOTAL |
|---------------|------|---|-----------------|------------|-------------------|
| 1 | 1.00 | LOCATABLE MINERALS / MINING CLAIMS-NOT NEW-UNADJUD, ONE AUTH NO. ONLY / MINING CLAIM MONEY RECEIVED (455) CASES: AMC348179/\$5000.00 | MAINT 2008 (40) | - n/a - | 5000.00 |
| TOTAL: | | | | | \$5,000.00 |

| PAYMENT INFORMATION | | | |
|---------------------|-----------|------------------|----------------------|
| 1 | AMOUNT: | \$2,096.00 | POSTMARKED: N/A |
| | TYPE: | CASH | RECEIVED: 08/30/2007 |
| | NAME: | LINDSAY, BRIAN | |
| 2 | AMOUNT: | \$1,035.00 | POSTMARKED: N/A |
| | TYPE: | CHECK | RECEIVED: 08/30/2007 |
| | CHECK NO: | 0975 | |
| | NAME: | BOLDUC, GEORGE | |
| 3 | AMOUNT: | \$1,035.00 | POSTMARKED: N/A |
| | TYPE: | CHECK | RECEIVED: 08/30/2007 |
| | CHECK NO: | 2218 | |
| | NAME: | BRANAMAN, HARRIS | |
| 4 | AMOUNT: | \$834.00 | POSTMARKED: N/A |
| | TYPE: | CHECK | RECEIVED: 08/30/2007 |
| | CHECK NO: | 1181 | |
| | NAME: | LINDSAY, BRIAN | |

| |
|---------|
| REMARKS |
| |

This receipt was generated by the automated BLM Collections and Billing System and is a paper representation of a portion of the official electronic record contained therein.

**United States Department of the Interior
Bureau of Land Management**

BUSINESS & SUPPORT SVCS DIV
222 N CENTRAL AVE
PHOENIX, AZ 85004 -2203
Phone: (602) 417-9200

Receipt

No: 755142

Transaction #: 784934
Date of Transaction: 09/22/2003

CUSTOMER: TONY BRANAMAN
3109 E YUCCA ST
PHOENIX, AZ 85028

ENTERED INTO COMPUTER

10/21/03 *AB*

| LINE # | QTY | DESCRIPTION | REMARKS | UNIT PRICE | TOTAL |
|---------------|------|---|---------|------------|-----------------|
| 1 | 1.00 | LOCATABLE MINERALS / MINING CLAIMS-NEW, UNADJUDI, ONE OR MORE AUTH NO'S / NEW MINING CLAIM LOCATION FEE \$25(1993) CASES: AMC358491/\$25.00 | | - n/a - | 25.00 |
| 2 | 1.00 | LOCATABLE MINERALS / MINING CLAIMS-NEW, UNADJUDI, ONE OR MORE AUTH NO'S / NEW MINING CLAIM SVC CHG \$10 (1930) CASES: AMC358491/\$10.00 | | - n/a - | 10.00 |
| 3 | 1.00 | LOCATABLE MINERALS / MINING CLAIMS-NEW, UNADJUDI, ONE OR MORE AUTH NO'S / NEW MINING CLM MAINT FEE \$100(1993) CASES: AMC358491/\$100.00 | | - n/a - | 100.00 |
| TOTAL: | | | | | \$135.00 |

PAYMENT INFORMATION

1 AMOUNT: \$135.00 POSTMARKED: N/A
TYPE: CHECK RECEIVED: 09/22/2003
CHECK NO: 369
NAME: LINDSAY, BRIAN
PMB 312
14700 N FLW BLVD #157
SCOTTSDALE AZ 85260

REMARKS

This receipt was generated by the automated BLM Collections and Billing System and is a paper representation of a portion of the official electronic record contained therein.

NOTICE!!

These documents have been scanned!

Do not place un-scanned documents beneath this notice!

Do not remove this notice from this file!

GPO Jacket No. 560-102
Print Order 61540
Rise Business Services, LLC
Job=AZ15 6/6/2019



Box Number= AZ15122



Claim Begin-End: AMC358491-AMC358491

2 Correspondence



AZ15122-14

AMC357873-AMC358493

**NO
DOCUMENTS
FOUND**

NO DOCUMENTS FOUND
NO DOCUMENTS FOUND

NOTICE!!

These documents have been scanned!

Do not place un-scanned documents beneath this notice!

Do not remove this notice from this file!

GPO Jacket No. 560-102
Print Order 61540
Rise Business Services, LLC
Job=AZ15 6/6/2019



Box Number= AZ15122



Claim Begin-End: AMC358491-AMC358491

3 Transfers



AZ15122-14

AMC357873-AMC358493

**NO
DOCUMENTS
FOUND**

NO DOCUMENTS FOUND
NO DOCUMENTS FOUND

NOTICE!!

These documents have been scanned!

Do not place un-scanned documents beneath this notice!

Do not remove this notice from this file!

GPO Jacket No. 560-102
Print Order 61540
Rise Business Services, LLC
Job=AZ15 6/6/2019



Box Number= AZ15122



Claim Begin-End: AMC358491-AMC358491

4 Annual Filings

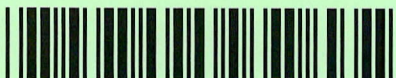

AZ15122-14

AMC357873-AMC358493

UNITED STATES
DEPARTMENT OF THE INTERIOR
BUREAU OF LAND MANAGEMENT
**MAINTENANCE FEE PAYMENT FORM FOR
LODE CLAIMS, MILL SITES AND TUNNEL SITES**

357576
353354
348179
353193

Remitter Name: RED SAND GROUP, LLC
Mailing Address: 15065 N. 60th STREET
City, State, Zip: SCOTTSDALE, ARIZONA 85254

390060 348966
375942
358491
358492

Check here if this is a change of address.

FOR COUNTY RECORDERS USE

No. of claims/sites _____
x \$155 per claim/site
Total due BLM \$ _____

Deposit Account, or credit card (VISA, American Express, Discover, or MasterCard). Payment must be remitted to the BLM State Office where your claim or site is recorded and recieved on or before September 1. If the payment is mailed, the envelope must be postmarked by a bona fide delivery service on or before September 1 and recieved at the proper BLM State Office within 15 calendar days after the due date. Payments may also be made by telephone using a credit card. A complete listing of BLM State Offices with their addresses and phone numbers can be found at <http://www.blm.gov>.

2. The maintenance fee for the following claim(s)/site(s) applies to the assment year 2019.

| CLAIM/SITE NAME | BLM SERIAL NO. |
|-----------------|----------------|
| The Red Mesa #1 | 357576 |
| The Red Mesa #2 | 357577 |
| The Red Mesa #3 | 357578 |
| The Red Mesa #4 | 357579 |
| The Red Mesa #5 | 357580 |
| The Red Mesa #6 | 357581 |
| The Red Mesa #7 | 357582 |
| The Red Mesa #8 | 357583 |
| The Red Mesa #9 | 357584 |

Use a separate sheet for additional claim/site names, drial numbers and claimant names and addresses.

(Continued on page 2)

NO. OF CLAIMS 39
AMOUNT 6045
RECEIPT NO. 4245647
INITIALS PER

** BLM-ASO**

RECEIVED
BLM STATE OFFICE
PHOENIX, ARIZONA
2018 AUG 27 8 10:00
INTERE
AUG 28 2018
BY: RAM

May be used with the following forms for listing additional mining claims:

Check One.

- Affidavit of Performance of Annual Work
- Maintenance Fee Payment
- Notice of Intent to Hold Mining Claims
- Notice of Non-Liability for Labor and Materials Furnished
- Quit claim Deed

2018 AUG 27 A 10:02
 PHOENIX, ARIZONA
 BLM Date Stamp

RECEIVED
 DEPT. OF STATE OFFICE

| LINE NO | AMC NUMBER | CLAIM/SITE NAME | COUNTY RECORDER DATA (if available) | TWP | RNG | SEC |
|---------|------------|-------------------------------|-------------------------------------|-----|-----|-----|
| 10 | 353354 | The Sharyn #1 | 2012-0589254 | 4-S | 5-W | 10 |
| 11 | 353355 | The Sharyn #2 | 2012-0589255 | 4-S | 5-W | 10 |
| 12 | 353356 | The Sharyn #3 | 2012-0589256 | 4-S | 5-W | 10 |
| 13 | 353357 | The Sharyn #4 | 2012-0589257 | 4-S | 5-W | 10 |
| 14 | 353358 | The Sharyn #5 | 2012-0589258 | 4-S | 5-W | 9 |
| 15 | 353359 | The Sharyn #6 | 2012-0589259 | 4-S | 5-W | 9 |
| 16 | 353360 | The Sharyn #7 | 2012-0589260 | 4-S | 5-W | 9 |
| 17 | 353361 | The Sharyn #8 | 2012-0589261 | 4-S | 5-W | 9 |
| 18 | 353362 | The Sharyn #9 | 2012-0589262 | 4-S | 5-W | 3&4 |
| 19 | 353363 | The Sharyn #10 | 2012-0589263 | 4-S | 5-W | 10 |
| 20 | 348179 | Desert Rose Silca Sand #1 | 2012-0589265 | 4-S | 5-W | 3&4 |
| 21 | 353193 | Desert Rose Silca | 2012-0589264 | 4-S | 5-W | 3&4 |
| 22 | 348181 | Desert Rose Silca Sand #3 | 2012-0589266 | 4-S | 5-W | 3 |
| 23 | 348182 | Desert Rose Silca Sand #4 | 2012-0589267 | 4-S | 5-W | 3 |
| 24 | 348966 | New Desert Rose Silca Sand #1 | 2012-0589242 | 4-S | 5-W | 4 |
| 25 | 348967 | New Desert Rose Silca Sand #2 | 2012-0589243 | 4-S | 5-W | 4 |
| 26 | 348968 | New Desert Rose Silca Sand #3 | 2012-0589244 | 4-S | 5-W | 3 |

Form: MCF114
 Revised July 2014

SUPPLEMENTAL ATTACHMENT

May be used with the following forms for listing additional mining claims:

Check One.

- Affidavit of Performance of Annual Work
- Maintenance Fee Payment
- Notice of Intent to Hold Mining Claims
- Notice of Non-Liability for Labor and Materials Furnished
- Quit claim Deed

BLM
Date
Stamp

2018 AUG 27 A 10:02
 PHOENIX, ARIZONA

RECEIVED
 U.S. BUREAU OF LAND MANAGEMENT
 STATE OFFICE

| LINE NO | AMC NUMBER | CLAIM/SITE NAME | COUNTY RECORDER DATA (if available) | TWP | RNG | SEC |
|---------|------------|-------------------------------|-------------------------------------|-----|-----|-----|
| 27 | 348969 | New Desert Rose Silca Sand #4 | 2012-0589245 | 4-S | 5-W | 3 |
| 28 | 348970 | New Desert Rose Silca Sand #5 | 2012-0589246 | 4-S | 5-W | 3 |
| 29 | 348971 | New Desert Rose Silca Sand #6 | 2012-0589247 | 4-S | 5-W | 3 |
| 30 | 375942 | Cactus Rose #1 | 2012-0589248 | 4-S | 5-W | 3/4 |
| 31 | 375943 | Cactus Rose #2 | 2012-0589249 | 4-S | 5-W | 4 |
| 32 | 375944 | Cactus Rose #3 | 2012-0589250 | 4-S | 5-W | 3 |
| 33 | 375945 | Cactus Rose #4 | 2012-0589251 | 4-S | 5-W | 3 |
| 34 | 375946 | Cactus Rose #5 | 2012-0589252 | 4-S | 5-W | 3 |
| 35 | 375947 | Cactus Rose #6 | 2012-0589253 | 4-S | 5-W | 10 |
| 36 | 358491 | Tony B | 2012-0589268 | 4-S | 5-W | 15 |
| 37 | 358492 | George B | 2012-0589269 | 4-S | 5-W | 15 |
| 38 | 390062 | The Wild Goose #1 | 2012-0589270 | 4-S | 5-W | 3 |
| 39 | 390063 | The Wild Goose #2 | 2012-0589271 | 4-S | 5-W | 3 |
| | | | | | | |
| | | | | | | |

Form: MCF114
Revised July 2014

United States Department of the Interior
Bureau of Land Management
 DIV OF LANDS, MINRLS & ENERGY
 ONE N CENTRAL AVE
 PHOENIX, AZ 85004 -4427
 Phone: 602-417-9200

Receipt

No:

4245647

| | |
|---|--|
| Transaction #: 4361100 | |
| Date of Transaction: 08/27/2018 | |
| CUSTOMER: | |
| RED SAND GROUP LLC 15065 N 60TH ST SCOTTSDALE, AZ 85254-2467 US | |

| LINE # | QTY | DESCRIPTION | REMARKS | UNIT PRICE | TOTAL |
|---------------|------|---|---------------|------------|-------------------|
| 1 | 1.00 | LOCATABLE MINERALS / MINING CLAIMS-NOT NEW-UNADJUD, ONE AUTH NO. ONLY / MINING CLAIM MONEY RECEIVED CASES: AMC357576/\$6045.00 | 2019 MAINT/39 | - n/a - | 6045.00 |
| TOTAL: | | | | | \$6,045.00 |

| PAYMENT INFORMATION | | | | | |
|---------------------|-----------|--|-------------|------------|--|
| 1 | AMOUNT: | 6045.00 | POSTMARKED: | N/A | |
| | TYPE: | CHECK | RECEIVED: | 08/27/2018 | |
| | CHECK NO: | 1048 | | | |
| | NAME: | RED SAND GROUP LLC 15065 N 60TH ST SCOTTSDALE AZ 85254-2467 US | | | |

| |
|---------|
| REMARKS |
| |

This receipt was generated by the automated BLM Collections and Billing System and is a paper representation of a portion of the official electronic record contained therein.

UNITED STATES
DEPARTMENT OF THE INTERIOR
BUREAU OF LAND MANAGEMENT
**MAINTENANCE FEE PAYMENT FORM FOR
LODE CLAIMS, MILL SITES AND TUNNEL SITES**

357576
353354

Remitter Name: RED SAND GROUP, LLC

Mailing Address: 15065 N. 60th STREET

City, State, Zip: SCOTTSDALE, ARIZONA 85254

Check here if this is a change of address.

390060 348179

 353193

 348966

 358491

FOR COUNTY RECORDERS USE

No. of claims/sites 39

x \$155 per claim/site 6,045

Total due BLM \$ 6,045

Deposit Account, or credit card (VISA, American Express, Discover, or MasterCard). Payment must be remitted to the BLM State Office where your claim or site is recorded and recieved on or before September 1. If the payment is mailed, the envelope must be postmarked by a bona fide delivery service on or before September 1 and recieved at the proper BLM State Office within 15 calendar days after the due date. Payments may also be made by telephone using a credit card. A complete listing of BLM State Offices with their addresses and phone numbers can be found at <http://www.blm.gov>.

2. The maintenance fee for the following claim(s)/site(s) applies to the assment year _____.

| CLAIM/SITE NAME | BLM SERIAL NO. |
|------------------|----------------|
| The Red Mesa #1 | 357576 7 |
| The Red Mesa #2 | 357577 |
| The Red Mesa #3 | 357578 |
| The Red Mesa #4 | 357579 |
| The Red Mesa #5 | 357580 |
| The Red Mesa #6 | 357581 |
| The Red Mesa #7 | 357582 |
| The Red Mesa #8 | 357583 |
| The Red Mesa #9 | 357584 J |
| PHOENIX, ARIZONA | |

Use a separate sheet for additional claim/site names, drial numbers and claimant names and addresses.

39152079

(Continued on page 2)

RECEIVED
BLM STATE OFFICE
AUG 23 10:53

ENTERED

AUG 25 2017

BY: Ram

SUPPLEMENTAL ATTACHMENT

May be used with the following forms for listing additional mining claims:
Check One.

- Affidavit of Performance of Annual Work
- Maintenance Fee Payment
- Notice of Intent to Hold Mining Claims
- Notice of Non-Liability for Labor and Materials Furnished
- Quit claim Deed

RECEIVED
BLM STATE OFFICE
PHOENIX, ARIZONA
2011 AUG 23 A 10: 53
BLM
Date
Stamp

| LINE NO | AMC NUMBER | CLAIM/SITE NAME | COUNTY RECORDER DATA (if available) | TWP | RNG | SEC |
|---------|------------|-------------------------------|-------------------------------------|-----|-----|-----|
| 10 | 353354 | The Sharyn #1 | 2012-0589254 | 4-S | 5-W | 10 |
| 11 | 353355 | The Sharyn #2 | 2012-0589255 | 4-S | 5-W | 10 |
| 12 | 353356 | The Sharyn #3 | 2012-0589256 | 4-S | 5-W | 10 |
| 13 | 353357 | The Sharyn #4 | 2012-0589257 | 4-S | 5-W | 10 |
| 14 | 353358 | The Sharyn #5 | 2012-0589258 | 4-S | 5-W | 9 |
| 15 | 353359 | The Sharyn #6 | 2012-0589259 | 4-S | 5-W | 9 |
| 16 | 353360 | The Sharyn #7 | 2012-0589260 | 4-S | 5-W | 9 |
| 17 | 353361 | The Sharyn #8 | 2012-0589261 | 4-S | 5-W | 9 |
| 18 | 353362 | The Sharyn #9 | 2012-0589262 | 4-S | 5-W | 3&4 |
| 19 | 353363 | The Sharyn #10 | 2012-0589263 | 4-S | 5-W | 10 |
| | | | | | | |
| 20 | 348179 | Desert Rose Silca Sand #1 | 2012-0589265 | 4-S | 5-W | 3&4 |
| 21 | 353193 | Desert Rose Silca | 2012-0589264 | 4-S | 5-W | 3&4 |
| 22 | 348181 | Desert Rose Silca Sand #3 | 2012-0589266 | 4-S | 5-W | 3 |
| 23 | 348182 | Desert Rose Silca Sand #4 | 2012-0589267 | 4-S | 5-W | 3 |
| | | | | | | |
| 24 | 348966 | New Desert Rose Silca Sand #1 | 2012-0589242 | 4-S | 5-W | 4 |
| 25 | 348967 | New Desert Rose Silca Sand #2 | 2012-0589243 | 4-S | 5-W | 4 |
| 26 | 348968 | New Desert Rose Silca Sand #3 | 2012-0589244 | 4-S | 5-W | 3 |

Form: MCF114
Revised July 2014

SUPPLEMENTAL ATTACHMENT

May be used with the following forms for listing additional mining claims:

Check One.

- Affidavit of Performance of Annual Work
- Maintenance Fee Payment
- Notice of Intent to Hold Mining Claims
- Notice of Non-Liability for Labor and Materials Furnished
- Quit claim Deed

| | |
|----------------------|--|
| BLM Date Stamp | RECEIVED PHOENIX, ARIZONA 2011 AUG 23 A 10: 53 STATE OFFICE |
|----------------------|--|

| LINE NO | AMC NUMBER | CLAIM/SITE NAME | COUNTY RECORDER DATA (if available) | TWP | RNG | SEC |
|---------|------------|-------------------------------|-------------------------------------|-----|-----|-----|
| 27 | 348969 | New Desert Rose Silca Sand #4 | 2012-0589245 | 4-S | 5-W | 3 |
| 28 | 348970 | New Desert Rose Silca Sand #5 | 2012-0589246 | 4-S | 5-W | 3 |
| 29 | 348971 | New Desert Rose Silca Sand #6 | 2012-0589247 | 4-S | 5-W | 3 |
| | | | | | | |
| 30 | 375942 | Cactus Rose #1 | 2012-0589248 | 4-S | 5-W | 3/4 |
| 31 | 375943 | Cactus Rose #2 | 2012-0589249 | 4-S | 5-W | 4 |
| 32 | 375944 | Cactus Rose #3 | 2012-0589250 | 4-S | 5-W | 3 |
| 33 | 375945 | Cactus Rose #4 | 2012-0589251 | 4-S | 5-W | 3 |
| 34 | 375946 | Cactus Rose #5 | 2012-0589252 | 4-S | 5-W | 3 |
| 35 | 375947 | Cactus Rose #6 | 2012-0589253 | 4-S | 5-W | 10 |
| | | | | | | |
| 36 | 358491 | Tony B | 2012-0589268 | 4-S | 5-W | 15 |
| 37 | 358492 | George B | 2012-0589269 | 4-S | 5-W | 15 |
| | | | | | | |
| 38 | 390062 | The Wild Goose #1 | 2012-0589270 | 4-S | 5-W | 3 |
| 39 | 390063 | The Wild Goose #2 | 2012-0589271 | 4-S | 5-W | 3 |
| | | | | | | |
| | | | | | | |
| | | | | | | |

Form: MCF114
Revised July 2014

United States Department of the Interior
Bureau of Land Management
 DIV OF LANDS, MINRLS & ENERGY
 ONE N CENTRAL AVE
 PHOENIX, AZ 85004 -4427
 Phone: 602-417-9200

Receipt

No: 3952079

| | |
|--|--|
| Transaction #: 4061811 | |
| Date of Transaction: 08/23/2017 | |
| CUSTOMER: | |
| RED SAND GROUP LLC 15065 N 60TH ST SCOTTSDALE,AZ 85254-2467 US | |

| LINE # | QTY | DESCRIPTION | REMARKS | UNIT PRICE | TOTAL |
|---------------|------|--|------------------|------------|-------------------|
| 1 | 1.00 | LOCATABLE MINERALS / MINING CLAIMS- NOT NEW-UNADJUD,ONE AUTH NO. ONLY / MINING CLAIM MONEY RECEIVED CASES: AMC357576/\$6045.00 | MAINT 2018/39 | - n/a - | 6045.00 |
| TOTAL: | | | | | \$6,045.00 |

| PAYMENT INFORMATION | | | |
|---------------------|-----------|--|----------------------|
| 1 | AMOUNT: | 6045.00 | POSTMARKED: N/A |
| | TYPE: | CHECK | RECEIVED: 08/23/2017 |
| | CHECK NO: | 1042 | |
| | NAME: | RED SAND GROUP LLC 15065 N 60TH ST SCOTTSDALE AZ 85254-2467 US | |

| |
|---------|
| REMARKS |
| |

This receipt was generated by the automated BLM Collections and Billing System and is a paper representation of a portion of the official electronic record contained therein.

UNITED STATES
DEPARTMENT OF THE INTERIOR
BUREAU OF LAND MANAGEMENT
**MAINTENANCE FEE PAYMENT FORM FOR
LODE CLAIMS, MILL SITES AND TUNNEL SITES**

357576
353354
348179

353193
348966
375942
358491
390060

Remitter Name: RED SAND GROUP, LLC
Mailing Address: 15065 N. 60th STREET
City, State, Zip: SCOTTSDALE, ARIZONA 85254

Check here if this is a change of address.

FOR COUNTY RECORDERS USE

No. of claims/sites 39
x \$155 per claim/site
Total due BLM \$ 6045.00
RG

Deposit Account, or credit card (VISA, American Express, Discover, or MasterCard). Payment must be remitted to the BLM State Office where your claim or site is recorded and recieved on or before September 1. If the payment is mailed, the envelope must be postmarked by a bona fide delivery service on or before September 1 and recieved at the proper BLM State Office within 15 calendar days after the due date. Payments may also be made by telephone using a credit card. A complete listing of BLM State Offices with their addresses and phone numbers can be found at <http://www.blm.gov>.

2. The maintenance fee for the following claim(s)/site(s) applies to the assment year 2017.

| CLAIM/SITE NAME | BLM SERIAL NO. |
|-----------------|----------------|
| The Red Mesa #1 | 357576 |
| The Red Mesa #2 | 357577 |
| The Red Mesa #3 | 357578 |
| The Red Mesa #4 | 357579 |
| The Red Mesa #5 | 357580 |
| The Red Mesa #6 | 357581 |
| The Red Mesa #7 | 357582 |
| The Red Mesa #8 | 357583 |
| The Red Mesa #9 | 357584 |

Use a separate sheet for additional claim/site names, drial numbers and claimant names and addresses.

(Continued on page 2)

RECEIVED
BLM AZ STATE OFFICE
2016 SEP - 1 A 10:43
PHOENIX, ARIZONA

RECEIVED
SEP 02 2016
BY: Ram

SUPPLEMENTAL ATTACHMENT

May be used with the following forms for listing additional mining claims:

Check One.

- Affidavit of Performance of Annual Work
- Maintenance Fee Payment
- Notice of Intent to Hold Mining Claims
- Notice of Non-Liability for Labor and Materials Furnished
- Quit claim Deed

BLM
Date
Stamp

PHOENIX, ARIZONA

2016 SEP - 1 A 10:43

RECEIVED
BLM AZ STATE OFFICE

| LINE NO | AMC NUMBER | CLAIM/SITE NAME | COUNTY RECORDER DATA (if available) | TWP | RNG | SEC |
|---------|------------|-------------------------------|-------------------------------------|-----|-----|-----|
| 10 | 353354 | The Sharyn #1 | 2012-0589254 | 4-S | 5-W | 10 |
| 11 | 353355 | The Sharyn #2 | 2012-0589255 | 4-S | 5-W | 10 |
| 12 | 353356 | The Sharyn #3 | 2012-0589256 | 4-S | 5-W | 10 |
| 13 | 353357 | The Sharyn #4 | 2012-0589257 | 4-S | 5-W | 10 |
| 14 | 353358 | The Sharyn #5 | 2012-0589258 | 4-S | 5-W | 9 |
| 15 | 353359 | The Sharyn #6 | 2012-0589259 | 4-S | 5-W | 9 |
| 16 | 353360 | The Sharyn #7 | 2012-0589260 | 4-S | 5-W | 9 |
| 17 | 353361 | The Sharyn #8 | 2012-0589261 | 4-S | 5-W | 9 |
| 18 | 353362 | The Sharyn #9 | 2012-0589262 | 4-S | 5-W | 3&4 |
| 19 | 353363 | The Sharyn #10 | 2012-0589263 | 4-S | 5-W | 10 |
| 20 | 348179 | Desert Rose Silca Sand #1 | 2012-0589265 | 4-S | 5-W | 3&4 |
| 21 | 353193 | Desert Rose Silca | 2012-0589264 | 4-S | 5-W | 3&4 |
| 22 | 348181 | Desert Rose Silca Sand #3 | 2012-0589266 | 4-S | 5-W | 3 |
| 23 | 348182 | Desert Rose Silca Sand #4 | 2012-0589267 | 4-S | 5-W | 3 |
| 24 | 348966 | New Desert Rose Silca Sand #1 | 2012-0589242 | 4-S | 5-W | 4 |
| 25 | 348967 | New Desert Rose Silca Sand #2 | 2012-0589243 | 4-S | 5-W | 4 |
| 26 | 348968 | New Desert Rose Silca Sand #3 | 2012-0589244 | 4-S | 5-W | 3 |

Form: MCF114
Revised July 2014

SUPPLEMENTAL ATTACHMENT

May be used with the following forms for listing additional mining claims:

Check One.

- Affidavit of Performance of Annual Work
- Maintenance Fee Payment
- Notice of Intent to Hold Mining Claims
- Notice of Non-Liability for Labor and Materials Furnished
- Quit claim Deed

RECEIVED
BLM AZ STATE OFFICE

2016 SEP - 1 A 10:43
PHOENIX, ARIZONA

BLM
Date
Stamp

| LINE NO | AMC NUMBER | CLAIM/SITE NAME | COUNTY RECORDER DATA (if available) | TWP | RNG | SEC |
|---------|------------|-------------------------------|-------------------------------------|-----|-----|-----|
| 27 | 348969 | New Desert Rose Silca Sand #4 | 2012-0589245 | 4-S | 5-W | 3 |
| 28 | 348970 | New Desert Rose Silca Sand #5 | 2012-0589246 | 4-S | 5-W | 3 |
| 29 | 348971 | New Desert Rose Silca Sand #6 | 2012-0589247 | 4-S | 5-W | 3 |
| 30 | 375942 | Cactus Rose #1 | 2012-0589248 | 4-S | 5-W | 3/4 |
| 31 | 375943 | Cactus Rose #2 | 2012-0589249 | 4-S | 5-W | 4 |
| 32 | 375944 | Cactus Rose #3 | 2012-0589250 | 4-S | 5-W | 3 |
| 33 | 375945 | Cactus Rose #4 | 2012-0589251 | 4-S | 5-W | 3 |
| 34 | 375946 | Cactus Rose #5 | 2012-0589252 | 4-S | 5-W | 3 |
| 35 | 375947 | Cactus Rose #6 | 2012-0589253 | 4-S | 5-W | 10 |
| 36 | 358491 | Tony B | 2012-0589268 | 4-S | 5-W | 15 |
| 37 | 358492 | George B | 2012-0589269 | 4-S | 5-W | 15 |
| 38 | 390062 | The Wild Goose #1 | 2012-0589270 | 4-S | 5-W | 3 |
| 39 | 390063 | The Wild Goose #2 | 2012-0589271 | 4-S | 5-W | 3 |
| | | | | | | |
| | | | | | | |
| | | | | | | |

Form: MCF114
Revised July 2014

United States Department of the Interior
Bureau of Land Management
 DIV OF LANDS, MINRLS & ENERGY
 ONE N CENTRAL AVE
 PHOENIX, AZ 85004 -4427
 Phone: 602-417-9200

Receipt

No: 3649644

| | |
|---|--|
| Transaction #: 3753634 | |
| Date of Transaction: 09/01/2016 | |
| CUSTOMER: | |
| THE RED SAND GROUP 15065 N 60TH ST SCOTTSDALE, AZ 85254-2467 US | |

| LINE # | QTY | DESCRIPTION | REMARKS | UNIT PRICE | TOTAL |
|---------------|------|--|--------------------|------------|-------------------|
| 1 | 1.00 | LOCATABLE MINERALS / MINING CLAIMS- NOT NEW-UNADJUD, ONE AUTH NO. ONLY / MINING CLAIM MONEY RECEIVED CASES: AMC357576/\$6045.00 | 2017 MAINT (39) | - n/a - | 6045.00 |
| TOTAL: | | | | | \$6,045.00 |

| PAYMENT INFORMATION | | | |
|---------------------|-----------|--|----------------------|
| 1 | AMOUNT: | 5733.75 | POSTMARKED: N/A |
| | TYPE: | CHECK | RECEIVED: 09/01/2016 |
| | CHECK NO: | 1038 | |
| | NAME: | RED SAND GROUP LLC 15065 N 60TH ST SCOTTSDALE AZ 85254 | |
| 2 | AMOUNT: | 311.25 | POSTMARKED: N/A |
| | TYPE: | CHECK | RECEIVED: 09/01/2016 |
| | CHECK NO: | 17432950221 | |
| | NAME: | RED SAND GROUP LLC | |

| |
|---------|
| REMARKS |
| |

This receipt was generated by the automated BLM Collections and Billing System and is a paper representation of a portion of the official electronic record contained therein.

UNITED STATES
DEPARTMENT OF THE INTERIOR
BUREAU OF LAND MANAGEMENT
**MAINTENANCE FEE PAYMENT FORM FOR
LODE CLAIMS, MILL SITES, AND TUNNEL SITES**

348966
375942
353354
348179

Remitter Name: RED SAND GROUP LLC
Mailing Address: 15065 N. 60TH STREET
City, State, Zip: SCOTTSDALE, AZ 85254

Check here if this is a change of address.

357576 358492 353193
390060 358491

PHOENIX, ARIZONA
RECEIVED
AZ STATE OFFICE
AUG 31 A 9:28
FOR COUNTY RECORDER'S USE

No. of claims/sites 39
x \$155 per claim/site
Total due BLM \$ 6045⁰⁰

- The maintenance fee may be paid by cash, check, money order, Bureau of Land Management (BLM) Declining Deposit Account, or credit card (VISA, American Express, Discover, or MasterCard). Payments must be remitted to the BLM State Office where your claim or site is recorded and received on or before September 1. If the payment is mailed, the envelope must be postmarked by a bona fide delivery service on or before September 1 and received at the proper BLM State Office within 15 calendar days after the due date. Payments may also be made by telephone using a credit card. A complete listing of BLM State Offices with their addresses and phone numbers can be found at <http://www.blm.gov>.
- The maintenance fee for the following claim(s)/site(s) applies to the assessment year _____.

| CLAIM/SITE NAME | BLM SERIAL NO. |
|--------------------------------|----------------|
| NEW DESERT ROSE SILICA SAND #4 | 348969 |
| NEW DESERT ROSE SILICA SAND #5 | 348910 |
| NEW DESERT ROSE SILICA SAND #6 | 348971 |
| | |
| CACTUS ROSE #1 | 375942 |
| CACTUS ROSE #2 | 375943 |
| CACTUS ROSE #3 | 375944 |
| CACTUS ROSE #4 | 375945 |
| CACTUS ROSE #5 | 375946 |
| CACTUS ROSE #6 | 375947 |

Use a separate sheet for additional claim/site names, serial numbers, and claimant names and addresses.

RSM

May be used with the following forms for listing additional mining claims:

Check One.

- Affidavit of Performance of Annual Work
- Maintenance Fee Payment
- Notice of Intent to Hold Mining Claims
- Notice of Non-Liability for Labor and Materials Furnished

BLM
Date
Stamp

RECEIVED
CLIMATE STATE OFFICE
2015 AUG 31 A 9:23
PHOENIX, ARIZONA

| LINE NO | AMC NUMBER | CLAIM/SITE NAME | COUNTY RECORDER DATA (if available) | TWP | RNG | SEC |
|---------|------------|-------------------------------|-------------------------------------|-----|-----|-----|
| 10 | 353354 | The Sharyn #1 | 2012-0589254 | 4-S | 5-W | 10 |
| 11 | 353355 | The Sharyn #2 | 2012-0589255 | 4-S | 5-W | 10 |
| 12 | 353356 | The Sharyn #3 | 2012-0589256 | 4-S | 5-W | 10 |
| 13 | 353357 | The Sharyn #4 | 2012-0589257 | 4-S | 5-W | 10 |
| 14 | 353358 | The Sharyn #5 | 2012-0589258 | 4-S | 5-W | 9 |
| 15 | 353359 | The Sharyn #6 | 2012-0589259 | 4-S | 5-W | 9 |
| 16 | 353360 | The Sharyn #7 | 2012-0589260 | 4-S | 5-W | 9 |
| 17 | 353361 | The Sharyn #8 | 2012-0589261 | 4-S | 5-W | 9 |
| 18 | 353362 | The Sharyn #9 | 2012-0589262 | 4-S | 5-W | 3&4 |
| 19 | 353363 | The Sharyn #10 | 2012-0589263 | 4-S | 5-W | 10 |
| 20 | 348179 | Desert Rose Silca Sand #1 | 2012-0589265 | 4-S | 5-W | 3&4 |
| 21 | 353193 | Desert Rose Silca | 2012-0589264 | 4-S | 5-W | 3&4 |
| 22 | 348181 | Desert Rose Silca Sand #3 | 2012-0589266 | 4-S | 5-W | 3 |
| 23 | 348182 | Desert Rose Silca Sand #4 | 2012-0589267 | 4-S | 5-W | 3 |
| 25 | 348966 | New Desert Rose Silca Sand #1 | 2012-0589242 | 4-S | 5-W | 4 |
| 25 | 348967 | New Desert Rose Silca Sand #2 | 2012-0589243 | 4-S | 5-W | 4 |
| 26 | 348968 | New Desert Rose Silca Sand #3 | 2012-0589244 | 4-S | 5-W | 3 |

Form: MCF114
Revised July 2005

This form is available from the Arizona Department of mines & Mineral Resources and may be reproduced.

May be used with the following forms for listing additional mining claims:

Check One.

- Affidavit of Performance of Annual Work
- Maintenance Fee Payment
- Notice of Intent to Hold Mining Claims
- Notice of Non-Liability for Labor and Materials Furnished

BLM
Date
Stamp

2015 AUG 31

PHOENIX, ARIZONA

RECEIVED
PLM AZ STATE OFF

| LINE NO | AMC NUMBER | CLAIM/SITE NAME | COUNTY RECORDER DATA (if available) | TWP | RNG | SEC |
|---------|------------|-------------------|-------------------------------------|-----|-----|-----|
| 27 | 358491 | Tony B | 2012-0589268 | 4-S | 5-W | 15 |
| 28 | 358492 | George B | 2012-0589269 | 4-S | 5-W | 15 |
| 29 | 390062 | The Wild Goose #1 | 2012-0589270 | 4-S | 5-W | 3 |
| 30 | 390063 | The Wild Goose #2 | 2012-0589271 | 4-S | 5-W | 3 |
| 31 | 357576 | The Red Mesa #1 | 2012-0589274 | 4-S | 5-W | 10 |
| 32 | 357577 | The Red Mesa #2 | 2012-0589275 | 4-S | 5-W | 10 |
| 33 | 357578 | The Red Mesa #3 | 2012-0589276 | 4-S | 5-W | 10 |
| 34 | 357579 | The Red Mesa #4 | 2012-0589277 | 4-S | 5-W | 10 |
| 35 | 357580 | The Red Mesa #5 | 2012-0589278 | 4-S | 5-W | 10 |
| 36 | 357581 | The Red Mesa #6 | 2012-0589279 | 4-S | 5-W | 3 |
| 37 | 357582 | The Red Mesa #7 | 2012-0589280 | 4-S | 5-W | 3 |
| 38 | 357583 | The Red Mesa #8 | 2012-0589281 | 4-S | 5-W | 4 |
| 39 | 357584 | The Red Mesa #9 | 2012-0589282 | 4-S | 5-W | 4 |
| | | | | | | |
| | | | | | | |
| | | | | | | |
| | | | | | | |

Form: MCF114
Revised July 2005

This form is available from the Arizona Department of mines & Mineral Resources and may be reproduced.

United States Department of the Interior
Bureau of Land Management
 LANDS/RECREATION & PLANNING
 ONE N CENTRAL AVE
 PHOENIX, AZ 85004 -2203
 Phone: 602-417-9200

Receipt

No: 3381111

| | |
|---|--|
| Transaction #: 3479402 | |
| Date of Transaction: 08/31/2015 | |
| CUSTOMER: | |
| THE RED SAND GROUP 15065 N 60TH ST SCOTTSDALE, AZ 85254-2467 US | |

| LINE # | QTY | DESCRIPTION | REMARKS | UNIT PRICE | TOTAL |
|---------------|------|---|---------------|------------|-------------------|
| 1 | 1.00 | LOCATABLE MINERALS / MINING CLAIMS-NOT NEW-UNADJUD, ONE AUTH NO. ONLY / MINING CLAIM MONEY RECEIVED CASES: AMC348969/\$6045.00 | 2016 MAINT/39 | - n/a - | 6045.00 |
| TOTAL: | | | | | \$6,045.00 |

| PAYMENT INFORMATION | | | | | |
|---------------------|-----------|--|-------------|------------|--|
| 1 | AMOUNT: | 6045.00 | POSTMARKED: | N/A | |
| | TYPE: | CHECK | RECEIVED: | 08/31/2015 | |
| | CHECK NO: | 1030 | | | |
| | NAME: | THE RED SAND GROUP 15065 N 60TH ST SCOTTSDALE AZ 85254-2467 US | | | |

| REMARKS |
|---------|
| |

This receipt was generated by the automated BLM Collections and Billing System and is a paper representation of a portion of the official electronic record contained therein.

A rectangular stamp area with a grid pattern. Below the stamp, there is a handwritten signature that appears to be "RAM".

357576 348179
 358491 348966
 358492 353193
 375942 353354
 390060 355706
 395607 357576
 358491

MAINTENANCE FEE PAYMENT

1 of 4

Claimant Name: The Red Sand Group
 Address: 15065 N. 60th Street
 City: Scottsdale State: Az Zip: 85254
 Telephone: (480) 229-2419
 E-MAIL ADDRESS: bdlind@cox.net
 Signature: _____

RECEIVED
 AZ STATE OFFICE
 2014 AUG 28 A 11:47
 PHOENIX, ARIZONA
 BLM
 Date
 Stamp

Check here if this is a change of address.

| LINE NO | AMC NUMBER | CLAIM/SITE NAME | COUNTY RECORDER DATA (if available) | TWP | RNG | SEC |
|---------|------------|-----------------|-------------------------------------|-----|-----|-----|
| 1 | 355706 | THE KELLY #1 | 2012-0589232 | 4-S | 5-W | 2 |
| 2 | 355707 | THE KELLY #2 | 2012-0589233 | 4-S | 5-W | 2 |
| 3 | 355708 | THE KELLY #3 | 2012-0589234 | 4-S | 5-W | 2 |
| 4 | 355709 | THE KELLY #4 | 2012-0589235 | 4-S | 5-W | 2 |
| 5 | 355710 | THE KELLY #5 | 2012-0589236 | 4-S | 5-W | 2 |
| 6 | 355711 | THE KELLY #6 | 2012-0589237 | 4-S | 5-W | 2 |
| 7 | 355712 | THE KELLY #7 | 2012-0589238 | 4-S | 5-W | 3 |
| 8 | 355713 | THE KELLY #8 | 2012-0589239 | 4-S | 5-W | 3 |
| 9 | 355714 | THE KELLY #9 | 2012-0589240 | 4-S | 5-W | 3 |
| 10 | 395607 | THE KELLY #10 | 2012-0589241 | 4-S | 5-W | 2 |

List additional claims on Form MCF114.

Bureau of Land Management
 Arizona State Office
 www.blm.gov/az/

No. of Claims: 49 x \$155 = 7595
 Check No: 1026 Init. SC
 Receipt No.: 3115598
 For BLM Use Only

Form: MCF112
 Revised July 2009

This form is available from the Arizona Department of mines & Mineral Resources and may be reproduced.

10/30

355706-714
 395607

ENTERED
 SEP 3 2014
 BY: RE

BLM
Date
Stamp

RECEIVED
M AZ STATE OFFICE
2014 AUG 28 A 11:47
PHOENIX, ARIZONA

May be used with the following forms for listing additional mining claims:

Check One.

- Affidavit of Performance of Annual Work
- Maintenance Fee Payment
- Notice of Intent to Hold Mining Claims
- Notice of Non-Liability for Labor and Materials Furnished

| LINE NO | AMC NUMBER | CLAIM/SITE NAME | COUNTY RECORDER DATA (if available) | TWP | RNG | SEC |
|---------|------------|-------------------|-------------------------------------|-----|-----|-----|
| 11 | 358491 | Tony B | 2012-0589268 | 4-S | 5-W | 15 |
| 12 | 358492 | George B | 2012-0589269 | 4-S | 5-W | 15 |
| 13 | 390062 | The Wild Goose #1 | 2012-0589270 | 4-S | 5-W | 3 |
| 14 | 390063 | The Wild Goose #2 | 2012-0589271 | 4-S | 5-W | 3 |
| 15 | 357576 | The Red Mesa #1 | 2012-0589274 | 4-S | 5-W | 10 |
| 16 | 357577 | The Red Mesa #2 | 2012-0589275 | 4-S | 5-W | 10 |
| 17 | 357578 | The Red Mesa #3 | 2012-0589276 | 4-S | 5-W | 10 |
| 18 | 357579 | The Red Mesa #4 | 2012-0589277 | 4-S | 5-W | 10 |
| 19 | 357580 | The Red Mesa #5 | 2012-0589278 | 4-S | 5-W | 10 |
| 20 | 357581 | The Red Mesa #6 | 2012-0589279 | 4-S | 5-W | 3 |
| 21 | 357582 | The Red Mesa #7 | 2012-0589280 | 4-S | 5-W | 3 |
| 22 | 357583 | The Red Mesa #8 | 2012-0589281 | 4-S | 5-W | 4 |
| 23 | 357584 | The Red Mesa #9 | 2012-0589282 | 4-S | 5-W | 4 |
| | | | | | | |
| | | | | | | |
| | | | | | | |
| | | | | | | |

Form: MCF114
Revised July 2005

This form is available from the Arizona Department of mines & Mineral Resources and may be reproduced.

B/S

358491-492
390062-063
357576-584

SUPPLEMENTAL ATTACHMENT

May be used with the following forms for listing additional mining claims:

Check One.

- Affidavit of Performance of Annual Work
- Maintenance Fee Payment
- Notice of Intent to Hold Mining Claims
- Notice of Non-Liability for Labor and Materials Furnished

BLM
Date
Stamp

RECEIVED
 BLM AZ STATE OFFICE
 PHOENIX, ARIZONA
 2014 AUG 28 A 11:47

| LINE NO | AMC NUMBER | CLAIM/SITE NAME | COUNTY RECORDER DATA (if available) | TWP | RNG | SEC |
|---------|------------|-------------------------------|-------------------------------------|-----|-----|-----|
| 24 | 353354 | The Sharyn #1 | 2012-0589254 | 4-S | 5-W | 10 |
| 25 | 353355 | The Sharyn #2 | 2012-0589255 | 4-S | 5-W | 10 |
| 26 | 353356 | The Sharyn #3 | 2012-0589256 | 4-S | 5-W | 10 |
| 27 | 353357 | The Sharyn #4 | 2012-0589257 | 4-S | 5-W | 10 |
| 28 | 353358 | The Sharyn #5 | 2012-0589258 | 4-S | 5-W | 9 |
| 29 | 353359 | The Sharyn #6 | 2012-0589259 | 4-S | 5-W | 9 |
| 30 | 353360 | The Sharyn #7 | 2012-0589260 | 4-S | 5-W | 9 |
| 31 | 353361 | The Sharyn #8 | 2012-0589261 | 4-S | 5-W | 9 |
| 32 | 353362 | The Sharyn #9 | 2012-0589262 | 4-S | 5-W | 3&4 |
| 33 | 353363 | The Sharyn #10 | 2012-0589263 | 4-S | 5-W | 10 |
| | | | | | | |
| 34 | 348179 | Desert Rose Silca Sand #1 | 2012-0589265 | 4-S | 5-W | 3&4 |
| 35 | 353193 | Desert Rose Silca | 2012-0589264 | 4-S | 5-W | 3&4 |
| 36 | 348181 | Desert Rose Silca Sand #3 | 2012-0589266 | 4-S | 5-W | 3 |
| 37 | 348182 | Desert Rose Silca Sand #4 | 2012-0589267 | 4-S | 5-W | 3 |
| | | | | | | |
| 38 | 348966 | New Desert Rose Silca Sand #1 | 2012-0589242 | 4-S | 5-W | 4 |
| 39 | 348967 | New Desert Rose Silca Sand #2 | 2012-0589243 | 4-S | 5-W | 4 |
| 40 | 348968 | New Desert Rose Silca Sand #3 | 2012-0589244 | 4-S | 5-W | 3 |

Form: MCF114
Revised July 2005

This form is available from the Arizona Department of mines & Mineral Resources and may be reproduced

17/68

353354-363
348179
348181-182
353193
348966-968

SUPPLEMENTAL ATTACHMENT

BLM
Date
Stamp

2014 AUG 28 A 11:47
PHOENIX, ARIZONA
RECEIVED
M AZ STATE OFFICE

May be used with the following forms for listing additional mining claims:

- Check One.
- Affidavit of Performance of Annual Work
 - Maintenance Fee Payment
 - Notice of Intent to Hold Mining Claims
 - Notice of Non-Liability for Labor and Materials Furnished

| LINE NO | AMC NUMBER | CLAIM/SITE NAME | COUNTY RECORDER DATA (if available) | TWP | RNG | SEC |
|---------|------------|-------------------------------|-------------------------------------|-----|-----|-----|
| 41 | 348969 | New Desert Rose Silca Sand #4 | 2012-0589245 | 4-S | 5-W | 3 |
| 42 | 348970 | New Desert Rose Silca Sand #5 | 2012-0589246 | 4-S | 5-W | 3 |
| 43 | 348971 | New Desert Rose Silca Sand #6 | 2012-0589247 | 4-S | 5-W | 3 |
| 44 | 375942 | Cactus Rose #1 | 2012-0589248 | 4-S | 5-W | 3/4 |
| 45 | 375943 | Cactus Rose #2 | 2012-0589249 | 4-S | 5-W | 4 |
| 46 | 375944 | Cactus Rose #3 | 2012-0589250 | 4-S | 5-W | 3 |
| 47 | 375945 | Cactus Rose #4 | 2012-0589251 | 4-S | 5-W | 3 |
| 48 | 375946 | Cactus Rose #5 | 2012-0589252 | 4-S | 5-W | 3 |
| 49 | 375947 | Cactus Rose #6 | 2012-0589253 | 4-S | 5-W | 10 |
| | | | | | | |
| | | | | | | |
| | | | | | | |
| | | | | | | |
| | | | | | | |
| | | | | | | |
| | | | | | | |
| | | | | | | |
| | | | | | | |
| | | | | | | |
| | | | | | | |
| | | | | | | |
| | | | | | | |
| | | | | | | |

Form: MCF114
Revised July 2005

This form is available from the Arizona Department of mines & Mineral Resources and may be reproduced

a/c

348969-971
375942-947

United States Department of the Interior
Bureau of Land Management
 LANDS/RECREATION & PLANNING
 ONE N CENTRAL AVE
 PHOENIX, AZ 85004 -2203
 Phone: 602-417-9200

Receipt

No: 3115598

| | |
|---|--|
| Transaction #: 3207340 | |
| Date of Transaction: 08/28/2014 | |
| CUSTOMER: | |
| THE RED SAND GROUP 15065 N 60TH ST SCOTTSDALE, AZ 85254-2467 US | |

| LINE # | QTY | DESCRIPTION | REMARKS | UNIT PRICE | TOTAL |
|---------------|------|---|--------------------|------------|-------------------|
| 1 | 1.00 | LOCATABLE MINERALS / MINING CLAIMS- NOT NEW-UNADJUD, ONE AUTH NO. ONLY / MINING CLAIM MONEY RECEIVED CASES: AMC355706/\$7595.00 | MAINT (49) 2015 | - n/a - | 7595.00 |
| TOTAL: | | | | | \$7,595.00 |

| PAYMENT INFORMATION | | | |
|---------------------|-----------|--|----------------------|
| 1 | AMOUNT: | 7595.00 | POSTMARKED: N/A |
| | TYPE: | CHECK | RECEIVED: 08/28/2014 |
| | CHECK NO: | 1026 | |
| | NAME: | THE RED SAND GROUP 15065 N 60TH ST SCOTTSDALE AZ 85254-2467 US | |

| |
|---------|
| REMARKS |
| |

This receipt was generated by the automated BLM Collections and Billing System and is a paper representation of a portion of the official electronic record contained therein.

357576 348179
 358491 348966
 358492 353193
 375942 353354
 390060 355706
 395607 357576

358491

MAINTENANCE FEE PAYMENT

1 of 4

Claimant Name: The Red Sand Group
 Address: 15065 N. 60th Street
 City: Scottsdale State: Az Zip: 85254
 Telephone: (480) 229-2419
 E-MAIL ADDRESS: bdlind@cox.net
 Signature: _____

RECEIVED
 M AZ STATE OFFICE
 2014 AUG 28 A 11:47
 PHOENIX, ARIZONA
 BLM
 Date
 Stamp

Check here if this is a change of address.

| LINE NO | AMC NUMBER | CLAIM/SITE NAME | COUNTY RECORDER DATA (if available) | TWP | RNG | SEC |
|---------|------------|-----------------|-------------------------------------|-----|-----|-----|
| 1 | 355706 | THE KELLY #1 | 2012-0589232 | 4-S | 5-W | 2 |
| 2 | 355707 | THE KELLY #2 | 2012-0589233 | 4-S | 5-W | 2 |
| 3 | 355708 | THE KELLY #3 | 2012-0589234 | 4-S | 5-W | 2 |
| 4 | 355709 | THE KELLY #4 | 2012-0589235 | 4-S | 5-W | 2 |
| 5 | 355710 | THE KELLY #5 | 2012-0589236 | 4-S | 5-W | 2 |
| 6 | 355711 | THE KELLY #6 | 2012-0589237 | 4-S | 5-W | 2 |
| 7 | 355712 | THE KELLY #7 | 2012-0589238 | 4-S | 5-W | 3 |
| 8 | 355713 | THE KELLY #8 | 2012-0589239 | 4-S | 5-W | 3 |
| 9 | 355714 | THE KELLY #9 | 2012-0589240 | 4-S | 5-W | 3 |
| 10 | 395607 | THE KELLY #10 | 2012-0589241 | 4-S | 5-W | 2 |

List additional claims on Form MCF114.

Bureau of Land Management
 Arizona State Office
 www.blm.gov/az/

No. of Claims: 49 x \$155 = 7595
 Check No: 1026 Init. SC
 Receipt No.: 3115598
 For BLM Use Only

Form: MCF112
 Revised July 2009

This form is available from the Arizona Department of mines & Mineral Resources and may be reproduced.

10/30

355706-714
 395607

ENTERED
 SEP 3 2014
 BY: RE

BLM
Date
Stamp

RECEIVED
M AZ STATE OFFICE
2014 AUG 28 A 11:47
PHOENIX, ARIZONA

May be used with the following forms for listing additional mining claims:

Check One.

- Affidavit of Performance of Annual Work
- Maintenance Fee Payment
- Notice of Intent to Hold Mining Claims
- Notice of Non-Liability for Labor and Materials Furnished

| LINE NO | AMC NUMBER | CLAIM/SITE NAME | COUNTY RECORDER DATA (if available) | TWP | RNG | SEC |
|---------|------------|-------------------|-------------------------------------|-----|-----|-----|
| 11 | 358491 | Tony B | 2012-0589268 | 4-S | 5-W | 15 |
| 12 | 358492 | George B | 2012-0589269 | 4-S | 5-W | 15 |
| 13 | 390062 | The Wild Goose #1 | 2012-0589270 | 4-S | 5-W | 3 |
| 14 | 390063 | The Wild Goose #2 | 2012-0589271 | 4-S | 5-W | 3 |
| 15 | 357576 | The Red Mesa #1 | 2012-0589274 | 4-S | 5-W | 10 |
| 16 | 357577 | The Red Mesa #2 | 2012-0589275 | 4-S | 5-W | 10 |
| 17 | 357578 | The Red Mesa #3 | 2012-0589276 | 4-S | 5-W | 10 |
| 18 | 357579 | The Red Mesa #4 | 2012-0589277 | 4-S | 5-W | 10 |
| 19 | 357580 | The Red Mesa #5 | 2012-0589278 | 4-S | 5-W | 10 |
| 20 | 357581 | The Red Mesa #6 | 2012-0589279 | 4-S | 5-W | 3 |
| 21 | 357582 | The Red Mesa #7 | 2012-0589280 | 4-S | 5-W | 3 |
| 22 | 357583 | The Red Mesa #8 | 2012-0589281 | 4-S | 5-W | 4 |
| 23 | 357584 | The Red Mesa #9 | 2012-0589282 | 4-S | 5-W | 4 |
| | | | | | | |
| | | | | | | |
| | | | | | | |
| | | | | | | |

Form: MCF114
Revised July 2005

This form is available from the Arizona Department of mines & Mineral Resources and may be reproduced.

13/5c

358491-492
390062-063
357576-584

SUPPLEMENTAL ATTACHMENT

May be used with the following forms for listing additional mining claims:

Check One.

- Affidavit of Performance of Annual Work
- Maintenance Fee Payment
- Notice of Intent to Hold Mining Claims
- Notice of Non-Liability for Labor and Materials Furnished

BLM
Date
Stamp

2014 AUG 28 A 11:47
PHOENIX, ARIZONA

RECEIVED
M AZ STATE OFFICE

| LINE NO | AMC NUMBER | CLAIM/SITE NAME | COUNTY RECORDER DATA (if available) | TWP | RNG | SEC |
|---------|------------|-------------------------------|-------------------------------------|-----|-----|-----|
| 24 | 353354 | The Sharyn #1 | 2012-0589254 | 4-S | 5-W | 10 |
| 25 | 353355 | The Sharyn #2 | 2012-0589255 | 4-S | 5-W | 10 |
| 26 | 353356 | The Sharyn #3 | 2012-0589256 | 4-S | 5-W | 10 |
| 27 | 353357 | The Sharyn #4 | 2012-0589257 | 4-S | 5-W | 10 |
| 28 | 353358 | The Sharyn #5 | 2012-0589258 | 4-S | 5-W | 9 |
| 29 | 353359 | The Sharyn #6 | 2012-0589259 | 4-S | 5-W | 9 |
| 30 | 353360 | The Sharyn #7 | 2012-0589260 | 4-S | 5-W | 9 |
| 31 | 353361 | The Sharyn #8 | 2012-0589261 | 4-S | 5-W | 9 |
| 32 | 353362 | The Sharyn #9 | 2012-0589262 | 4-S | 5-W | 3&4 |
| 33 | 353363 | The Sharyn #10 | 2012-0589263 | 4-S | 5-W | 10 |
| | | | | | | |
| 34 | 348179 | Desert Rose Silca Sand #1 | 2012-0589265 | 4-S | 5-W | 3&4 |
| 35 | 353193 | Desert Rose Silca | 2012-0589264 | 4-S | 5-W | 3&4 |
| 36 | 348181 | Desert Rose Silca Sand #3 | 2012-0589266 | 4-S | 5-W | 3 |
| 37 | 348182 | Desert Rose Silca Sand #4 | 2012-0589267 | 4-S | 5-W | 3 |
| | | | | | | |
| 38 | 348966 | New Desert Rose Silca Sand #1 | 2012-0589242 | 4-S | 5-W | 4 |
| 39 | 348967 | New Desert Rose Silca Sand #2 | 2012-0589243 | 4-S | 5-W | 4 |
| 40 | 348968 | New Desert Rose Silca Sand #3 | 2012-0589244 | 4-S | 5-W | 3 |

Form: MCF114
Revised July 2005

This form is available from the Arizona Department of mines & Mineral Resources and may be reproduced

17/58

353354 - 363
348179
348181 - 182
353193
348966 - 968

SUPPLEMENTAL ATTACHMENT

May be used with the following forms for listing additional mining claims:

Check One.

- Affidavit of Performance of Annual Work
- Maintenance Fee Payment
- Notice of Intent to Hold Mining Claims
- Notice of Non-Liability for Labor and Materials Furnished

BLM
Date
Stamp

RECEIVED
 U.S. DEPARTMENT OF THE INTERIOR
 BUREAU OF LAND MANAGEMENT
 PHOENIX, ARIZONA
 2014 AUG 28 AM 11:47
 U.S. DEPARTMENT OF THE INTERIOR
 BUREAU OF LAND MANAGEMENT
 PHOENIX, ARIZONA

| LINE NO | AMC NUMBER | CLAIM/SITE NAME | COUNTY RECORDER DATA (if available) | TWP | RNG | SEC |
|---------|------------|-------------------------------|-------------------------------------|-----|-----|-----|
| 41 | 348969 | New Desert Rose Silca Sand #4 | 2012-0589245 | 4-S | 5-W | 3 |
| 42 | 348970 | New Desert Rose Silca Sand #5 | 2012-0589246 | 4-S | 5-W | 3 |
| 43 | 348971 | New Desert Rose Silca Sand #6 | 2012-0589247 | 4-S | 5-W | 3 |
| | | | | | | |
| 44 | 375942 | Cactus Rose #1 | 2012-0589248 | 4-S | 5-W | 3/4 |
| 45 | 375943 | Cactus Rose #2 | 2012-0589249 | 4-S | 5-W | 4 |
| 46 | 375944 | Cactus Rose #3 | 2012-0589250 | 4-S | 5-W | 3 |
| 47 | 375945 | Cactus Rose #4 | 2012-0589251 | 4-S | 5-W | 3 |
| 48 | 375946 | Cactus Rose #5 | 2012-0589252 | 4-S | 5-W | 3 |
| 49 | 375947 | Cactus Rose #6 | 2012-0589253 | 4-S | 5-W | 10 |
| | | | | | | |
| | | | | | | |
| | | | | | | |
| | | | | | | |
| | | | | | | |
| | | | | | | |
| | | | | | | |
| | | | | | | |
| | | | | | | |
| | | | | | | |
| | | | | | | |

Form: MCF114
Revised July 2005

This form is available from the Arizona Department of mines & Mineral Resources and may be reproduced

9/5/14

348969-971
375942-947

United States Department of the Interior
Bureau of Land Management
 LANDS/RECREATION & PLANNING
 ONE N CENTRAL AVE
 PHOENIX, AZ 85004 -2203
 Phone: 602-417-9200

Receipt

No: 3115598

| | |
|---|--|
| Transaction #: 3207340 | |
| Date of Transaction: 08/28/2014 | |
| CUSTOMER: | |
| THE RED SAND GROUP 15065 N 60TH ST SCOTTSDALE, AZ 85254-2467 US | |

| LINE # | QTY | DESCRIPTION | REMARKS | UNIT PRICE | TOTAL |
|---------------|------|--|--------------------|------------|-------------------|
| 1 | 1.00 | LOCATABLE MINERALS / MINING CLAIMS- NOT NEW-UNADJUD, ONE AUTH NO. ONLY / MINING CLAIM MONEY RECEIVED CASES: AMC355706/\$7595.00 | MAINT (49) 2015 | - n/a - | 7595.00 |
| TOTAL: | | | | | \$7,595.00 |

| PAYMENT INFORMATION | | | |
|---------------------|-----------|--|----------------------|
| 1 | AMOUNT: | 7595.00 | POSTMARKED: N/A |
| | TYPE: | CHECK | RECEIVED: 08/28/2014 |
| | CHECK NO: | 1026 | |
| | NAME: | THE RED SAND GROUP 15065 N 60TH ST SCOTTSDALE AZ 85254-2467 US | |

| |
|---------|
| REMARKS |
| |

This receipt was generated by the automated BLM Collections and Billing System and is a paper representation of a portion of the official electronic record contained therein.

AMC 355706

395607

358491

358492

390060

357576

353354

348179
348966
353193
375942

MAINTENANCE FEE PAYMENT

Claimant Name: THE RED SAND GROUP

Address: 15065 N. 60th St.

City: SCOTTSDALE State: AZ Zip: 85254

Telephone: (480) 229-2419

E-mail address: PDLIND@COX.NET

Signature: Brian D. Lindsay

Check here if this is a change of address.

| | | | |
|----------------------|------------------|--------------------|----------------------------------|
| BLM Date Stamp | PHOENIX, ARIZONA | 2010 AUG 27 A 9:51 | RECEIVED ARIZONA STATE OFFICE |
|----------------------|------------------|--------------------|----------------------------------|

| LINE NO. | AMC NUMBER | CLAIM/SITE NAME | COUNTY RECORDER DATA (if available) | TWP | RNG | SEC |
|----------|------------|-----------------|-------------------------------------|-----|-----|-----|
| 1 | 355706 | THE KELLY #1 | | 4S | 5W | 2 |
| 2 | 355707 | THE KELLY #2 | | 4S | 5W | 2 |
| 3 | 355708 | THE KELLY #3 | | 4S | 5W | 2 |
| 4 | 355709 | THE KELLY #4 | | 4S | 5W | 2 |
| 5 | 355710 | THE KELLY #5 | | 4S | 5W | 2 |
| 6 | 355711 | THE KELLY #6 | | 4S | 5W | 2 |
| 7 | 355712 | THE KELLY #7 | | 4S | 5W | 3 |
| 8 | 355713 | THE KELLY #8 | | 4S | 5W | 3 |
| 9 | 355714 | THE KELLY #9 | | 4S | 5W | 3 |
| 10 | 395607 | THE KELLY #10 | | 4S | 5W | 2 |

List additional claims on Form MCF114.

Bureau of Land Management
Arizona State Office
www.blm.gov/az/

| |
|---|
| No. of Claims: <u>51</u> x \$140 = <u>7140.00</u> |
| Check No: <u>5 CKS + CASH Init.</u> <u>ESG</u> |
| Receipt No.: <u>2202196</u> |
| For BLM Use Only |

Form: MCF112
Revised July 2009

This form is available from the Arizona Department of Mines and Mineral Resources and may be reproduced.

ENTERED INTO COMPUTER

SEP 19 2010

M

SUPPLEMENTAL ATTACHMENT

May be used with the following forms for listing additional mining claims:

Check One.

- Affidavit of Performance of Annual Work
- Maintenance Fee Payment
- Notice of Intent to Hold Mining Claims
- Notice of Non-Liability for Labor and Materials Furnished

| | | |
|----------------------|---------------------------------------|-------------------------------|
| BLM Date Stamp | 2010 AUG 27 A 9:5 PHOENIX, ARIZONA | RECEIVED LAND STATE OFFICE |
|----------------------|---------------------------------------|-------------------------------|

| LINE NO. | AMC NUMBER | CLAIM/SITE NAME | COUNTY RECORDER DATA (If available) | TWP | RNG | SEC |
|----------|------------|-------------------|-------------------------------------|-----|-----|-----|
| 11 | 358491 | TOLLY B | | 4S | 5W | 15 |
| 12 | 358492 | GEORGE B | | 4S | 5W | 15 |
| 13 | 390062 | THE WILD GOOSE #1 | | 4S | 5W | 3 |
| 14 | 390063 | THE WILD GOOSE #2 | | 4S | 5W | 3 |
| 15 | 390060 | THE VIKING # 1 | | 4S | 5W | 4 |
| 16 | 390061 | THE VIKING #2 | | 4S | 5W | 4 |
| 17 | 357576 | THE RED MESA #1 | | 4S | 5W | 10 |
| 18 | 357577 | THE RED MESA #2 | | 4S | 5W | 10 |
| 19 | 357578 | THE RED MESA #3 | | 4S | 5W | 10 |
| 20 | 357579 | THE RED MESA #4 | | 4S | 5W | 10 |
| 21 | 357580 | THE RED MESA #5 | | 4S | 5W | 10 |
| 22 | 357581 | THE RED MESA #6 | | 4S | 5W | 3 |
| 23 | 357582 | THE RED MESA #7 | | 4S | 5W | 3 |
| 24 | 357583 | THE RED MESA #8 | | 4S | 5W | 4 |
| 25 | 357584 | THE RED MESA #9 | | 4S | 5W | 4 |

Form MCF114
Revised June 2005

This form is available from the Arizona Department of Mines & Mineral Resources and may be reproduced.

SUPPLEMENTAL ATTACHMENT

May be used with the following forms for listing additional mining claims:

Check One.

- Affidavit of Performance of Annual Work
- Maintenance Fee Payment
- Notice of Intent to Hold Mining Claims
- Notice of Non-Liability for Labor and Materials Furnished

RECEIVED
MINES STATE OFFICE
200 AUG 27 A 9:51
PHOENIX, ARIZONA

BLM
Date
Stamp

| LINE NO. | AMC NUMBER | CLAIM/SITE NAME | COUNTY RECORDER DATA (If available) | TWP | RNG | SEC |
|----------|------------|--------------------|-------------------------------------|-----|-----|-----|
| 26 | 353354 | THE SHARYN #1 | | 4S | 5W | 10 |
| 27 | 353355 | THE SHARYN #2 | | 4S | 5W | 10 |
| 28 | 353356 | THE SHARYN #3 | | 4S | 5W | 10 |
| 29 | 353357 | THE SHARYN #4 | | 4S | 5W | 10 |
| 30 | 353358 | THE SHARYN #5 | | 4S | 5W | 9 |
| 31 | 353359 | THE SHARYN #6 | | 4S | 5W | 9 |
| 32 | 353360 | THE SHARYN #7 | | 4S | 5W | 9 |
| 33 | 353361 | THE SHARYN #8 | | 4S | 5W | 9 |
| 34 | 353362 | THE SHARYN #9 | | 4S | 5W | 9 |
| 35 | 353363 | THE SHARYN #10 | | 4S | 5W | 10 |
| | | | | | | |
| 36 | 348179 | THE DESERT ROSE #1 | | 4S | 5W | 4 |
| 37 | 348180 | THE DESERT ROSE #2 | | 4S | 5W | 4 |
| 38 | 348182 | THE DESERT ROSE #3 | | 4S | 5W | 3 |
| 39 | 353193 | THE DESERT ROSE #4 | | 4S | 5W | 3 |
| | | | | | | |
| 40 | 348966 | NEW DESERT ROSE #1 | | 4S | 5W | 4 |
| 41 | 348967 | NEW DESERT ROSE #2 | | 4S | 5W | 4 |
| 42 | 348968 | NEW DESERT ROSE #3 | | 4S | 5W | 3 |

Form MCF114
Revised June 2005

SUPPLEMENTAL ATTACHMENT

May be used with the following forms for listing additional mining claims:

Check One.

- Affidavit of Performance of Annual Work
- Maintenance Fee Payment
- Notice of Intent to Hold Mining Claims
- Notice of Non-Liability for Labor and Materials Furnished

BLM
Date
Stamp

RECEIVED
DEPT. OF MINES & METALS
PHOENIX, ARIZONA
2008 AUG 27 A 9 51

| LINE NO. | AMC NUMBER | CLAIM/SITE NAME | COUNTY RECORDER DATA (If available) | TWP | RNG | SEC |
|----------|------------|--------------------|-------------------------------------|-----|-----|-----|
| 43 | 348969 | NEW DESERT ROSE #A | | 4S | 5W | 3 |
| 44 | 348970 | NEW DESERT ROSE #5 | | 4S | 5W | 3 |
| 45 | 348971 | NEW DESERT ROSE #6 | | 4S | 5W | 3 |
| 46 | 375942 | CACTUS ROSE # 1 | | 4S | 5W | 3/4 |
| 47 | 375943 | CACTUS ROSE #2 | | 4S | 5W | 4 |
| 48 | 375944 | CACTUS ROSE #3 | | 4S | 5W | 3 |
| 49 | 375945 | CACTUS ROSE #4 | | 4S | 5W | 3 |
| 50 | 375946 | CACTUS ROSE #5 | | 4S | 5W | 3 |
| 51 | 375947 | CACTUS ROSE #6 | | 4S | 5W | 10 |
| | | | | | | |
| | | | | | | |
| | | | | | | |
| | | | | | | |
| | | | | | | |
| | | | | | | |
| | | | | | | |
| | | | | | | |
| | | | | | | |
| | | | | | | |
| | | | | | | |

Form MCF114
Revised June 2005

This form is available from the Arizona Department of Mines & Mineral Resources and may be reproduced.

**United States Department of the Interior
Bureau of Land Management
LANDS/RECREATION & PLANNING
ONE N CENTRAL AVE
PHOENIX, AZ 85004 -2203
Phone:**

Receipt

No: 2202196

| | | |
|--|--|------------------------------|
| Transaction #: 2272117 | | ENTERED INTO COMPUTER |
| Date of Transaction: 08/27/2010 | | |
| CUSTOMER: | BRIAN D LINDSAY 15065 N 60TH ST SCOTTSDALE, AZ 85254-2467 US | SEP 19 2010 |

| LINE # | QTY | DESCRIPTION | REMARKS | UNIT PRICE | TOTAL |
|---------------|------|---|-----------------|------------|-------------------|
| 1 | 1.00 | LOCATABLE MINERALS / MINING CLAIMS- NOT NEW-UNADJUD, ONE AUTH NO. ONLY / MINING CLAIM MONEY RECEIVED CASES: AMC355706/\$7140.00 | 2011 MAINT (51) | - n/a - | 7140.00 |
| TOTAL: | | | | | \$7,140.00 |

| PAYMENT INFORMATION | | | | | |
|---------------------|------------------|--|--------------------|------------|--|
| 1 | AMOUNT: | 2040.00 | POSTMARKED: | N/A | |
| | TYPE: | CASH | RECEIVED: | 08/27/2010 | |
| | NAME: | LINDSAY, BRIAN D 15065 N 60TH ST SCOTTSDALE AZ 85254-2467 US | | | |
| 2 | AMOUNT: | 1020.00 | POSTMARKED: | N/A | |
| | TYPE: | CHECK | RECEIVED: | 08/27/2010 | |
| | CHECK NO: | 002545 | | | |
| | NAME: | BRANAMAN, HARRIS | | | |
| 3 | AMOUNT: | 1020.00 | POSTMARKED: | N/A | |
| | TYPE: | CHECK | RECEIVED: | 08/27/2010 | |
| | CHECK NO: | 1067 | | | |
| | NAME: | BOLDUC, GEORGE | | | |
| 4 | AMOUNT: | 1020.00 | POSTMARKED: | N/A | |
| | TYPE: | CHECK | RECEIVED: | 08/27/2010 | |
| | CHECK NO: | 114 | | | |
| | NAME: | DAVIS, GEORGIA ANN | | | |
| 5 | AMOUNT: | 1020.00 | POSTMARKED: | N/A | |
| | TYPE: | | RECEIVED: | | |

| | | |
|---|----------------------|----------------------|
| | TYPE: CHECK | RECEIVED: 08/27/2010 |
| | CHECK NO: 1744 | |
| | NAME: LINDSAY, BRIAN | |
| 6 | AMOUNT: 1020.00 | POSTMARKED: N/A |
| | TYPE: CHECK | RECEIVED: 08/27/2010 |
| | CHECK NO: 7776 | |
| | NAME: KEY, MARLA | |

| |
|---------|
| REMARKS |
| |

This receipt was generated by the automated BLM Collections and Billing System and is a paper representation of a portion of the official electronic record contained therein.

AMC 355706
395607
355389

358492
358491
357576
353354
353193
348179
348966
375944

MAINTENANCE FEE PAYMENT

Claimant Name: THE RED SAND GROUP LLC
 Address: 11604 N. 114^B DR.
 City: YOUNGTOWN State: AZ Zip: 85363
 Telephone: (623) 876-0841 (480) 229-2419
 E-mail address: RONGUIER@COX.NET
 Signature: Brian D. Rinday

BLM
Date
Stamp

PHOENIX, AZ

2009 AUG 31 A 11:41

RECEIVED
BLM, AZ STATE OFFICE

Check here if this is a change of address.

| LINE NO. | AMC NUMBER | CLAIM/SITE NAME | COUNTY RECORDER DATA (If available) | TWP | RNG | SEC |
|----------|------------|-----------------|-------------------------------------|-----|-----|-----|
| 1 | 355706 | THE KELLY #1 | | 4S | 5W | 2 |
| 2 | 355707 | THE KELLY #2 | | 4S | 5W | 2 |
| 3 | 355708 | THE KELLY #3 | | 4S | 5W | 2 |
| 4 | 355709 | THE KELLY #4 | | 4S | 5W | 2 |
| 5 | 355710 | THE KELLY #5 | | 4S | 5W | 2 |
| 6 | 355711 | THE KELLY #6 | | 4S | 5W | 2 |
| 7 | 355712 | THE KELLY #7 | | 4S | 5W | 3 |
| 8 | 355713 | THE KELLY #8 | | 4S | 5W | 3 |
| 9 | 355714 | THE KELLY #9 | | 4S | 5W | 3 |
| 10 | 395607 | THE KELLY #10 | | 4S | 5W | 2 |

List additional claims on Form MCF114.

Bureau of Land Management
 Arizona State Office
www.az.blm.gov

OK-1104
2440
1336
1579

No. of Claims: 51 x \$140 = 7140.00
 Check No: _____ Init. SPB
 Receipt No.: _____
 For BLM Use Only

Form: MCF112
 Revised July 2009

This form is available from the Arizona Department of Mines and Mineral Resources and may be reproduced.

Correction
 ltr sent 10/21/09
 AS



SUPPLEMENTAL ATTACHMENT

May be used with the following forms for listing additional mining claims:

Check One.

- Affidavit of Performance of Annual Work
- Maintenance Fee Payment
- Notice of Intent to Hold Mining Claims
- Notice of Non-Liability for Labor and Materials Furnished

| | | |
|----------------------|-------------|---------------------|
| BLM Date Stamp | PHOENIX, AZ | 2009 AUG 31 A 11:41 |
|----------------------|-------------|---------------------|

RECEIVED B.L.M. AZ STATE OFFICE

| LINE NO. | AMC NUMBER | CLAIM/SITE NAME | COUNTY RECORDER DATA (If available) | TWP | RNG | SEC |
|----------|------------|-------------------|-------------------------------------|-----|-----|-----|
| 11 | 358491 | TONY-B | | 4S | 5W | 15 |
| 12 | 358492 | GEDRGE-B | | 4S | 5W | 15 |
| 13 | 355389 | THE WILD GOOSE #1 | 390062 | 4S | 5W | 3 |
| 14 | 355390 | THE WILD GOOSE #2 | 390063 | 4S | 5W | 3 |
| 15 | 356326 | THE VIKING # 1 | 390060 | 4S | 5W | 4 |
| 16 | 356327 | THE VIKING # 2 | 390061 | 4S | 5W | 4 |
| 17 | 357576 | THE RED MESA # 1 | | 4S | 5W | 10 |
| 18 | 357577 | THE RED MESA #2 | | 4S | 5W | 10 |
| 19 | 357578 | THE RED MESA #3 | | 4S | 5W | 10 |
| 20 | 357579 | THE RED MESA #4 | | 4S | 5W | 10 |
| 21 | 357580 | THE RED MESA #5 | | 4S | 5W | 10 |
| 22 | 357581 | THE RED MESA #6 | | 4S | 5W | 3 |
| 23 | 357582 | THE RED MESA #7 | | 4S | 5W | 3 |
| 24 | 357583 | THE RED MESA #8 | | 4S | 5W | 4 |
| 25 | 357584 | THE RED MESA #9 | | 4S | 5W | 4 |

✓

closed →

closed →

✓

SUPPLEMENTAL ATTACHMENT

May be used with the following forms for listing additional mining claims:
Check One.

- Affidavit of Performance of Annual Work
- Maintenance Fee Payment
- Notice of Intent to Hold Mining Claims
- Notice of Non-Liability for Labor and Materials Furnished

RECEIVED
BLM, AZ STATE OFFICE
2009 AUG 31 A 11:42
PHOENIX, AZ

BLM
Date
Stamp

| LINE NO. | AMC NUMBER | CLAIM/SITE NAME | COUNTY RECORDER DATA (If available) | TWP | RNG | SEC |
|---------------|------------|--------------------|-------------------------------------|-----|-----|-----|
| 26 | 353354 | THE SHARYN #1 | | 4S | 5W | 10 |
| 27 | 353355 | THE SHARYN #2 | | 4S | 5W | 10 |
| 28 | 353356 | THE SHARYN #3 | | 4S | 5W | 10 |
| 29 | 353357 | THE SHARYN #4 | | 4S | 5W | 10 |
| 30 | 353358 | THE SHARYN #5 | | 4S | 5W | 9 |
| 31 | 353359 | THE SHARYN #6 | | 4S | 5W | 9 |
| 32 | 353360 | THE SHARYN #7 | | 4S | 5W | 9 |
| 33 | 353361 | THE SHARYN #8 | | 4S | 5W | 9 |
| 34 | 353362 | THE SHARYN #9 | | 4S | 5W | 9 |
| 35 | 353363 | THE SHARYN #10 | | 4S | 5W | 10 |
| 36 | 348179 | THE DESERT ROSE #1 | | 4S | 5W | 4 |
| 37 | 348181 | THE DESERT ROSE #2 | | 4S | 5W | 4 |
| 38 | 348182 | THE DESERT ROSE #3 | | 4S | 5W | 3 |
| 39 | 353193 | THE DESERT ROSE #4 | | 4S | 5W | 3 |
| 40 | 348900 | NEW DESERT ROSE #1 | <i>current # Active 348966</i> | 4S | 5W | 4 |
| 41 | 348967 | NEW DESERT ROSE #2 | | 4S | 5W | 4 |
| 42 | 348968 | NEW DESERT ROSE #3 | | 4S | 5W | 3 |

Form MCF114
Revised June 2005

SUPPLEMENTAL ATTACHMENT

May be used with the following forms for listing additional mining claims:
Check One.

- Affidavit of Performance of Annual Work
- Maintenance Fee Payment
- Notice of Intent to Hold Mining Claims
- Notice of Non-Liability for Labor and Materials Furnished

BLM
Date
Stamp

2009 AUG 31

PHOENIX, AZ

RECEIVED
BLM, AZ STATE OFFICE

| LINE NO. | AMC NUMBER | CLAIM/SITE NAME | COUNTY RECORDER DATA (If available) | TWP | RNG | SEC |
|----------|------------|--------------------|-------------------------------------|-----|-----|-----|
| 43 | 348969 | NEW DESERT ROSE #4 | | 4S | 5W | 3 |
| 44 | 348970 | NEW DESERT ROSE #5 | | 4S | 5W | 3 |
| 45 | 348971 | NEW DESERT ROSE #6 | | 4S | 5W | 3 |
| | | | | | | |
| L 46 | 375942 | CACTUSE ROSE #1 | | 4S | 5W | 3/4 |
| 47 | 375943 | CACTUS ROSE #2 | | 4S | 5W | 4 |
| 48 | 375944 | CACTUS ROSE #3 | | 4S | 5W | 3 |
| 49 | 375945 | CACTUS ROSE #4 | | 4S | 5W | 3 |
| 50 | 375946 | CACTUS ROSE #5 | | 4S | 5W | 10 |
| 51 | 375947 | CACTUS ROSE #6 | | 4S | 5W | 10 |
| | | | | | | |
| | | | | | | |
| | | | | | | |
| | | | | | | |
| | | | | | | |
| | | | | | | |
| | | | | | | |
| | | | | | | |
| | | | | | | |

Form MCF114
Revised June 2005

United States Department of the Interior
Bureau of Land Management
 BUSINESS & SUPPORT SVCS DIV
 ONE N CENTRAL AVE SUITE 800
 PHOENIX, AZ 85004 -4427
 Phone: (602) 417-9200

Receipt

No: 1992021

| | |
|--|--|
| Transaction #: 2056255 | |
| Date of Transaction: 08/31/2009 | |
| CUSTOMER: | THE RED SAND GROUP 11604 N 114TH DR YOUNGTOWN,AZ 85363-1343 US |

| LINE # | QTY | DESCRIPTION | REMARKS | UNIT PRICE | TOTAL |
|---------------|------|--|---------------|------------|-------------------|
| 1 | 1.00 | LOCATABLE MINERALS / MINING CLAIMS-NOT NEW-UNADJUD,ONE AUTH NO. ONLY / MINING CLAIM MONEY RECEIVED CASES: AMC355706/\$7140.00 | MAINT 2010 | - n/a - | 7140.00 |
| TOTAL: | | | | | \$7,140.00 |

| PAYMENT INFORMATION | | | | | |
|---------------------|--|---|-------------|------------|--|
| 1 | AMOUNT: | 1020.00 | POSTMARKED: | N/A | |
| | TYPE: | CASH | RECEIVED: | 08/31/2009 | |
| | NAME: | LINDSAY, BRIAN 11604 N 114TH DR YOUNGTOWN AZ 85363 US | | | |
| 2 | AMOUNT: | 1020.00 | POSTMARKED: | N/A | |
| | TYPE: | CHECK | RECEIVED: | 08/31/2009 | |
| | CHECK NO: | 1104 | | | |
| NAME: | BOLDUC, GEORGE 12817 N 26TH PL PHOENIX AZ 85032 US | | | | |
| 3 | AMOUNT: | 1020.00 | POSTMARKED: | N/A | |
| | TYPE: | CHECK | RECEIVED: | 08/31/2009 | |
| | CHECK NO: | 1336 | | | |
| NAME: | DAVIS, HENRY PO BOX 77 SKULL VALLEY AZ 86338 US | | | | |
| 4 | AMOUNT: | 3060.00 | POSTMARKED: | N/A | |
| | TYPE: | CHECK | RECEIVED: | 08/31/2009 | |
| | CHECK NO: | 1579 | | | |
| NAME: | LINDSAY, BRIAN 11604 N 114TH DR | | | | |

| | | | |
|---|-----------|---|----------------------|
| | | YOUNGTOWN AZ 85363 US | |
| 5 | AMOUNT: | 1020,00 | POSTMARKED: N/A |
| | TYPE: | CHECK | RECEIVED: 08/31/2009 |
| | CHECK NO: | 2440 | |
| | NAME: | BRANAMAN, HARRIS 3109 E YUCCA PHOENIX AZ 85028 US | |

| |
|---------|
| REMARKS |
| |

This receipt was generated by the automated BLM Collections and Billing System and is a paper representation of a portion of the official electronic record contained therein.

Amc 358491

Amc 353193

Amc 353354

Amc 355389

Amc 357576

Amc 94955

Amc 355706

Amc 390060

Amc 348836

Amc 348179

MAINTENANCE FEE PAYMENT

Claimant Name: THE RED SAND GROUP

Address: 11604 N. 114 B DR

City: YOUNGTOWN State: AZ Zip: 85363

Telephone: (623) 876-0841 (480) 563-2594

E-mail address: BDLIND@COX.NET

Signature: Brian D. Binkley

Check here if this is a change of address.

RECEIVED
BLM AZ STATE OFFICE
2008 AUG 27 A 10: 36
PHOENIX, ARIZONA

BLM
Date
Stamp

| LINE NO. | AMC NUMBER | CLAIM/SITE NAME | COUNTY RECORDER DATA (If available) | TWP | RNG | SEC |
|----------|-----------------------|-----------------|-------------------------------------|-----|-----|-----|
| 1 | 358491 | TOLLY - B | | 4S | 5W | 15 |
| 2 | 358492 | GEORGE - B | | 4S | 5W | 15 |
| 3 | | | | | | |
| 4 | | | | | | |
| 5 | | | | | | |
| 6 | | | | | | |
| 7 | ENTERED INTO COMPUTER | | | | | |
| 8 | | SEP 16 '08 | | | | |
| 9 | | | | | | |
| 10 | | | | | | |

List additional claims on Form MCF114.

Bureau of Land Management
Arizona State Office
www.az.blm.gov

No. of Claims: 2 x \$125 = 25000
 Check No: — Init. SC
 Receipt No.: 1772453
 For BLM Use Only

Form: MCF112
Revised July 2005

This form is available from the Arizona Department of Mines and Mineral Resources and may be reproduced.

CASH \$ 3,650.00, Check # 1047 \$ 1,050.
Check # 2336 \$ 1,050.

TOTAL Claims Pd 46

MAINTENANCE FEE PAYMENT

Claimant Name: THE RED SAND GROUP
 Address: 11604 N. 114th DR
 City: YOUNG TOWN State: AZ Zip: 85363
 Telephone: (623) 876-0841 (480) 563-2594
 E-mail address: BDLUND@COX.NET
 Signature: Brian D. Bunday

RECEIVED
 BLM AZ STATE OFFICE
 2008 AUG 27 A 10:30
 PHOENIX, ARIZONA
 BLM
 Date
 Stamp

Check here if this is a change of address.

| LINE NO. | AMC NUMBER | CLAIM/SITE NAME | COUNTY RECORDER DATA (If available) | TWP | RNG | SEC |
|----------|------------|-----------------|-------------------------------------|-----|-----|-----|
| 1 | 353354 | THE SHARYN #1 | | 4S | 5W | 10 |
| 2 | 353355 | THE SHARYN #2 | | 4S | 5W | 10 |
| 3 | 353356 | THE SHARYN #3 | | 4S | 5W | 10 |
| 4 | 353357 | THE SHARYN #4 | | 4S | 5W | 10 |
| 5 | 353358 | THE SHARYN #5 | | 4S | 5W | 9 |
| 6 | 353359 | THE SHARYN #6 | | 4S | 5W | 9 |
| 7 | 353360 | THE SHARYN #7 | | 4S | 5W | 9 |
| 8 | 353361 | THE SHARYN #8 | | 4S | 5W | 9 |
| 9 | 353362 | THE SHARYN #9 | | 4S | 5W | 9 |
| 10 | 353363 | THE SHARYN #10 | | 4S | 5W | 10 |

List additional claims on Form MCF114.

Bureau of Land Management
 Arizona State Office
www.az.blm.gov

No. of Claims: 10 x \$125 = 1,250.00
 Check No: _____ Init. SC
 Receipt No.: 1772453
 For BLM Use Only

Form: MCF112
 Revised July 2005

MAINTENANCE FEE PAYMENT

Claimant Name: THE RED SAND GROUP
 Address: 11604 N. 114TH DR
 City: YOUNG TOWN State: AZ Zip: 85363
 Telephone: (623) 876-0841 (480) 563-2594
 E-mail address: BDLIND@COX.NET
 Signature: Brian D. Lindsey

RECEIVED
 BLM AZ STATE OFFICE
 PHOENIX, ARIZONA
 2008 AUG 27 A 10:38
 BLM
 Date
 Stamp

Check here if this is a change of address.

| LINE NO. | AMC NUMBER | CLAIM/SITE NAME | COUNTY RECORDER DATA (If available) | TWP | RNG | SEC |
|----------|------------|-----------------|-------------------------------------|-----|-----|-----|
| 1 | 357576 | THE RED MESA #1 | | 4S | 5W | 10 |
| 2 | 357577 | THE RED MESA #2 | | 4S | 5W | 10 |
| 3 | 357578 | THE RED MESA #3 | | 4S | 5W | 10 |
| 4 | 357579 | THE RED MESA #4 | | 4S | 5W | 10 |
| 5 | 357580 | THE RED MESA #5 | | 4S | 5W | 10 |
| 6 | 357581 | THE RED MESA #6 | | 4S | 5W | 3 |
| 7 | 357582 | THE RED MESA #7 | | 4S | 5W | 3 |
| 8 | 357583 | THE RED MESA #8 | | 4S | 5W | 4 |
| 9 | 357584 | THE RED MESA #9 | | 4S | 5W | 4 |
| 10 | | | | | | |

List additional claims on Form MCF114.

Bureau of Land Management
 Arizona State Office
www.az.blm.gov

No. of Claims: 9 x \$125 = \$1,125.
 Check No: _____ Init. SC
 Receipt No.: 1772453
 For BLM Use Only

Form: MCF112
 Revised July 2005

MAINTENANCE FEE PAYMENT

Claimant Name: THE RED SAND GROUP
 Address: 11604 N. 114th DR.
 City: YOUNGTOWN State: AZ Zip: 85363
 Telephone: (623) 876-0841 (480) 563-2594
 E-mail address: BDLIND@COX.NET
 Signature: Brian D. Binkley

Check here if this is a change of address.

RECEIVED
 BLM AZ STATE OFFICE
 2008 AUG 27 A 10:36
 PHOENIX, ARIZONA
 BLM
 Date
 Stamp

| LINE NO. | AMC NUMBER | CLAIM/SITE NAME | COUNTY RECORDER DATA (If available) | TWP | RNG | SEC |
|----------|------------|-----------------|-------------------------------------|-----|-----|-----|
| 1 | 355706 | THE KELLY #1 | | | | |
| 2 | 355707 | THE KELLY #2 | | | | |
| 3 | 355708 | THE KELLY #3 | | | | |
| 4 | 355709 | THE KELLY #4 | | | | |
| 5 | 355710 | THE KELLY #5 | | | | |
| 6 | 355711 | THE KELLY #6 | | | | |
| 7 | 355712 | THE KELLY #7 | | | | |
| 8 | 355713 | THE KELLY #8 | | | | |
| 9 | 355714 | THE KELLY #9 | | | | |
| 10 | | | | | | |

List additional claims on Form MCF114.

Bureau of Land Management
 Arizona State Office
www.az.blm.gov

No. of Claims: 9 x \$125 = 1,125.
 Check No: _____ Init. SC
 Receipt No.: 1772453
 For BLM Use Only

Form: MCF112
 Revised July 2005

MAINTENANCE FEE PAYMENT

Claimant Name: THE RED SAND GROUP
 Address: 11604 N. 114th DR.
 City: YUONGTOWN State: AZ Zip: 85363
 Telephone: (623) 876-0841 (480) 563-2594
 E-mail address: BPLUND@COX.NET
 Signature: Brian D. Lindsay

Check here if this is a change of address.

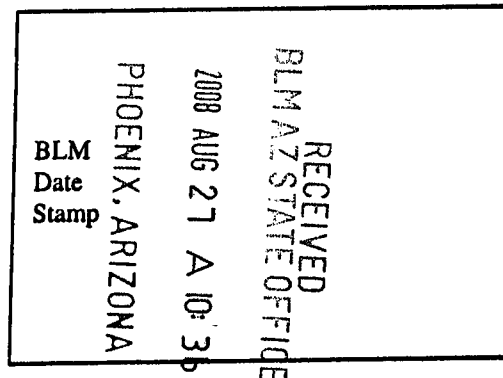

| LINE NO. | AMC NUMBER | CLAIM/SITE NAME | COUNTY RECORDER DATA (If available) | TWP | RNG | SEC |
|----------|-----------------------------|-------------------|-------------------------------------|-----|-----|------|
| 1 | 390062 355384 | THE WILD GOOSE #1 | | 4S | 5W | 3 |
| 2 | 390063 355390 | THE WILD GOOSE #2 | | 4S | 5W | 3 |
| 3 | 390060 356326 | THE VIKING #1 | | 4S | 5W | 4 |
| 4 | 390061 356327 | THE VIKING #2 | | 4S | 5W | 4 |
| 5 | 94955 94955 | GOLD BUG #1 | | 4S | 5W | 2 |
| 6 | 94956 | GOLD BUG #2 | | 4S | 5W | 2/11 |
| 7 | | | | | | |
| 8 | | | | | | |
| 9 | | | | | | |
| 10 | | | | | | |

List additional claims on Form MCF114.

Bureau of Land Management
 Arizona State Office
www.az.blm.gov

No. of Claims: 6 x \$125 = 750.
 Check No: _____ Init. SL
 Receipt No.: 1778453
 For BLM Use Only

Form: MCF112
 Revised July 2005

MAINTENANCE FEE PAYMENT

Claimant Name: THE RED SAND GROUP
 Address: 11604 N. 114TH DR.
 City: YOUNGTOWN State: AZ Zip: 85363
 Telephone: (623) 876-0841 (480) 563-2594
 E-mail address: BDLIND@COX.NET
 Signature: Brian D. Lindsay

Check here if this is a change of address.

RECEIVED
 BLM AZ STATE OFFICE
 2008 AUG 27 A 10:36
 PHOENIX, ARIZONA
 BLM
 Date
 Stamp

| LINE NO. | AMC NUMBER | CLAIM/SITE NAME | COUNTY RECORDER DATA (If available) | TWP | RNG | SEC |
|----------|------------|--------------------|-------------------------------------|-----|-----|-----|
| 1 | 348179 | THE DESERT ROSE #1 | | 4S | 5W | 4 |
| 2 | 348181 | THE DESERT ROSE #2 | | 4S | 5W | 4 |
| 3 | 348182 | THE DESERT ROSE #4 | | 4S | 5W | 3 |
| 4 | 353193 | THE DESERT ROSE #2 | | 4S | 5W | 3 |
| 5 | | | | | | |
| 6 | | | | | | |
| 7 | | | | | | |
| 8 | | | | | | |
| 9 | | | | | | |
| 10 | | | | | | |

List additional claims on Form MCF114.

Bureau of Land Management
 Arizona State Office
www.az.blm.gov

No. of Claims: 4 x \$125 = 500.
 Check No: _____ Init. SC
 Receipt No.: 1772453
 For BLM Use Only

Form: MCF112
 Revised July 2005

MAINTENANCE FEE PAYMENT

Claimant Name: THE RED SAND GROUP
 Address: 11604 N. 114th DR
 City: YOUNGTOWN State: AZ Zip: 85363
 Telephone: (623)876-0841 (480)563-2594
 E-mail address: BDLIND@COX-NET
 Signature: Brian D. Lindsay

RECEIVED
 BLM AZ STATE OFFICE
 2008 AUG 27 A 10:36
 PHOENIX, ARIZONA
 BLM
 Date
 Stamp

Check here if this is a change of address.

| LINE NO. | AMC NUMBER | CLAIM/SITE NAME | COUNTY RECORDER DATA (If available) | TWP | RNG | SEC |
|----------|------------|------------------------|-------------------------------------|-----|-----|-----|
| 1 | 348966 | THE NEW DESERT ROSE #1 | | 4S | 5W | 4 |
| 2 | 348967 | THE NEW DESERT ROSE #2 | | 4S | 5W | 4 |
| 3 | 348968 | THE NEW DESERT ROSE #3 | | 4S | 5W | 3 |
| 4 | 348969 | THE NEW DESERT ROSE #4 | | 4S | 5W | 3 |
| 5 | 348970 | THE NEW DESERT ROSE #5 | | 4S | 5W | 3 |
| 6 | 348971 | THE NEW DESERT ROSE #6 | | 4S | 5W | 3 |
| 7 | | | | | | |
| 8 | | | | | | |
| 9 | | | | | | |
| 10 | | | | | | |

List additional claims on Form MCF114.

Bureau of Land Management
 Arizona State Office
www.az.blm.gov

No. of Claims: 6 x \$125 = 750.
 Check No: _____ Init. BL
 Receipt No.: 1772453
 For BLM Use Only

Form: MCF112
 Revised July 2005

United States Department of the Interior
Bureau of Land Management
 BUSINESS & SUPPORT SVCS DIV
 ONE N CENTRAL AVE SUITE 800
 PHOENIX, AZ 85004 -4427
 Phone: (602) 417-9200

Receipt

No: 1772453

| | |
|--|--|
| Transaction #: 1830171 | |
| Date of Transaction: 08/27/2008 | |
| CUSTOMER: | THE RED SAND GROUP 11604 N 114TH DR YOUNGTOWN,AZ 85363 |

| LINE # | QTY | DESCRIPTION | REMARKS | UNIT PRICE | TOTAL |
|---------------|------|--|-----------------|------------|-------------------|
| 1 | 1.00 | LOCATABLE MINERALS / MINING CLAIMS-NOT NEW-UNADJUD,ONE AUTH NO. ONLY / MINING CLAIM MONEY RECEIVED (455) CASES: AMC358491/\$5750.00 | MAINT 2009 (46) | - n/a - | 5750.00 |
| TOTAL: | | | | | \$5,750.00 |

| PAYMENT INFORMATION | | | |
|---------------------|-----------|------------------|----------------------|
| 1 | AMOUNT: | \$3,650.00 | POSTMARKED: N/A |
| | TYPE: | CASH | RECEIVED: 08/27/2008 |
| | NAME: | BRANAMAN, HARRIS | |
| 2 | AMOUNT: | \$1,050.00 | POSTMARKED: N/A |
| | TYPE: | CHECK | RECEIVED: 08/27/2008 |
| | CHECK NO: | 1047 | |
| | NAME: | BOLDUC, GEORGE | |
| 3 | AMOUNT: | \$1,050.00 | POSTMARKED: N/A |
| | TYPE: | CHECK | RECEIVED: 08/27/2008 |
| | CHECK NO: | 2336 | |
| | NAME: | BRANAMAN, HARRIS | |

| |
|---------|
| REMARKS |
| |

This receipt was generated by the automated BLM Collections and Billing System and is a paper representation of a portion of the official electronic record contained therein.

**DEPARTMENT OF THE INTERIOR
BUREAU OF LAND MANAGEMENT
MINING CLAIMS**

**MC Customer Information - WITH Legal Description
ACTIVE CLAIMS**

Run Date: 09/25/2008 02:22 PM

Page 1 of 3

THE RED SAND GROUP LLC
11604 N 114 DR
YOUNGTOWN, AZ 85363

INT-REL: CLAIMANT

CUSTOMER ID: 2137393

| Serial No | Claim Name/Number | County | D | Claim Type | Last | | Mc | Loc | Dt | Mr | Twn | Rng | Sec | Subdivision |
|-----------|----------------------|----------|---|------------|------|---|------------|-----|----|----|-----|-------|-------|-------------|
| | | | | | Yr | A | | | | | | | | |
| AMC94955 | GOLD BUG #1 | MARICOPA | A | LODE CLAIM | 2009 | | 01/19/1980 | | | | 14 | 0040S | 0050W | 002 SE |
| AMC94956 | GOLD BUG #2 | MARICOPA | A | LODE CLAIM | 2009 | | 01/19/1980 | | | | 14 | 0040S | 0050W | 002 SW SE |
| AMC348179 | DESERT ROSE SLICIA 1 | MARICOPA | A | LODE CLAIM | 2009 | | 09/01/1997 | | | | 14 | 0040S | 0050W | 003 SW |
| | | MARICOPA | A | LODE CLAIM | 2009 | | 09/01/1997 | | | | 14 | 0040S | 0050W | 004 SE |
| AMC348181 | DESERT ROSE SLICIA 3 | MARICOPA | A | LODE CLAIM | 2009 | | 09/01/1997 | | | | 14 | 0040S | 0050W | 004 SW SE |
| AMC348182 | DESERT ROSE SLICIA 4 | MARICOPA | A | LODE CLAIM | 2009 | | 09/01/1997 | | | | 14 | 0040S | 0050W | 004 SW SE |
| AMC348966 | NEW DESERT ROSE #1 | MARICOPA | A | LODE CLAIM | 2008 | | 10/24/1997 | | | | 14 | 0040S | 0050W | 004 SE |
| AMC348967 | NEW DESERT ROSE #2 | MARICOPA | A | LODE CLAIM | 2009 | | 10/24/1997 | | | | 14 | 0040S | 0050W | 004 SE |
| AMC348968 | NEW DESERT ROSE #3 | MARICOPA | A | LODE CLAIM | 2009 | | 10/24/1997 | | | | 14 | 0040S | 0050W | 003 SW SE |
| AMC348969 | NEW DESERT ROSE #4 | MARICOPA | A | LODE CLAIM | 2009 | | 10/24/1997 | | | | 14 | 0040S | 0050W | 003 SE |
| AMC348970 | NEW DESERT ROSE #5 | MARICOPA | A | LODE CLAIM | 2009 | | 10/24/1997 | | | | 14 | 0040S | 0050W | 003 SE |
| | | MARICOPA | A | LODE CLAIM | 2009 | | 10/24/1997 | | | | 14 | 0040S | 0050W | 010 NE |
| AMC348971 | NEW DESERT ROSE #6 | MARICOPA | A | LODE CLAIM | 2009 | | 10/24/1997 | | | | 14 | 0040S | 0050W | 003 SW SE |
| | | MARICOPA | A | LODE CLAIM | 2009 | | 10/24/1997 | | | | 14 | 0040S | 0050W | 010 NE NW |
| AMC353193 | DESERT ROSE SILICA | MARICOPA | A | LODE CLAIM | 2009 | | 01/09/2000 | | | | 14 | 0040S | 0050W | 003 SW |
| | | MARICOPA | A | LODE CLAIM | 2009 | | 01/09/2000 | | | | 14 | 0040S | 0050W | 004 SE |
| AMC353354 | SHARYN #1 | MARICOPA | A | LODE CLAIM | 2009 | | 12/07/1999 | | | | 14 | 0040S | 0050W | 010 NW |
| AMC353355 | SHARYN #2 | MARICOPA | A | LODE CLAIM | 2009 | | 12/07/1999 | | | | 14 | 0040S | 0050W | 010 NW |
| AMC353356 | SHARYN #3 | MARICOPA | A | LODE CLAIM | 2009 | | 12/07/1999 | | | | 14 | 0040S | 0050W | 010 NE |
| AMC353357 | SHARYN #4 | MARICOPA | A | LODE CLAIM | 2009 | | 12/07/1999 | | | | 14 | 0040S | 0050W | 010 NE NW |
| AMC353358 | SHARYN #5 | MARICOPA | A | LODE CLAIM | 2009 | | 12/07/1999 | | | | 14 | 0040S | 0050W | 009 NE |
| | | MARICOPA | A | LODE CLAIM | 2009 | | 12/07/1999 | | | | 14 | 0040S | 0050W | 010 NW |
| AMC353359 | SHARYN #6 | MARICOPA | A | LODE CLAIM | 2009 | | 12/07/1999 | | | | 14 | 0040S | 0050W | 009 NE |
| | | MARICOPA | A | LODE CLAIM | 2009 | | 12/07/1999 | | | | 14 | 0040S | 0050W | 010 NW |
| AMC353360 | SHARYN #7 | MARICOPA | A | LODE CLAIM | 2009 | | 12/07/1999 | | | | 14 | 0040S | 0050W | 009 NE |

NO WARRANTY IS MADE BY BLM FOR USE OF THE DATA
FOR PURPOSES NOT INTENDED BY BLM

**DEPARTMENT OF THE INTERIOR
BUREAU OF LAND MANAGEMENT
MINING CLAIMS
MC Customer Information - WITH Legal Description
ACTIVE CLAIMS**

Run Date: 09/25/2008 02:22 PM

Page 2 of 3

| Serial No | Claim Name/Number | County | D | Claim Type | Last | | Mr | Twn | Rng | Sec | Subdivision |
|-----------|-------------------|----------|---|------------|------|------------|----|-------|-------|-----|-------------|
| | | | | | Yr | Mc Loc Dt | | | | | |
| | | MARICOPA | A | LODE CLAIM | 2009 | 12/07/1999 | 14 | 0040S | 0050W | 010 | NW |
| AMC353361 | SHARYN #8 | MARICOPA | A | LODE CLAIM | 2009 | 12/07/1999 | 14 | 0040S | 0050W | 009 | NE |
| | | MARICOPA | A | LODE CLAIM | 2009 | 12/07/1999 | 14 | 0040S | 0050W | 010 | NW |
| AMC353362 | SHARYN #9 | MARICOPA | A | LODE CLAIM | 2009 | 12/07/1999 | 14 | 0040S | 0050W | 003 | SW |
| | | MARICOPA | A | LODE CLAIM | 2009 | 12/07/1999 | 14 | 0040S | 0050W | 004 | SE |
| 353363 | SHARYN #10 | MARICOPA | A | LODE CLAIM | 2009 | 12/07/1999 | 14 | 0040S | 0050W | 010 | SW |
| AMC355706 | KELLY 1 | MARICOPA | A | LODE CLAIM | 2009 | 09/05/2001 | 14 | 0040S | 0050W | 002 | SW |
| | | MARICOPA | A | LODE CLAIM | 2009 | 09/05/2001 | 14 | 0040S | 0050W | 003 | SE |
| | | MARICOPA | A | LODE CLAIM | 2009 | 09/05/2001 | 14 | 0040S | 0050W | 010 | NE |
| | | MARICOPA | A | LODE CLAIM | 2009 | 09/05/2001 | 14 | 0040S | 0050W | 011 | NW |
| AMC355707 | KELLY 2 | MARICOPA | A | LODE CLAIM | 2009 | 09/05/2001 | 14 | 0040S | 0050W | 002 | SW |
| | | MARICOPA | A | LODE CLAIM | 2009 | 09/05/2001 | 14 | 0040S | 0050W | 003 | SE |
| AMC355708 | KELLY 3 | MARICOPA | A | LODE CLAIM | 2009 | 09/05/2001 | 14 | 0040S | 0050W | 002 | SW |
| | | MARICOPA | A | LODE CLAIM | 2009 | 09/05/2001 | 14 | 0040S | 0050W | 003 | SE |
| AMC355709 | KELLY 4 | MARICOPA | A | LODE CLAIM | 2009 | 09/05/2001 | 14 | 0040S | 0050W | 002 | SW |
| | | MARICOPA | A | LODE CLAIM | 2009 | 09/05/2001 | 14 | 0040S | 0050W | 003 | SE |
| AMC355710 | KELLY 5 | MARICOPA | A | LODE CLAIM | 2009 | 09/05/2001 | 14 | 0040S | 0050W | 010 | NE |
| | | MARICOPA | A | LODE CLAIM | 2009 | 09/05/2001 | 14 | 0040S | 0050W | 011 | NW |
| AMC355711 | KELLY 6 | MARICOPA | A | LODE CLAIM | 2009 | 09/05/2001 | 14 | 0040S | 0050W | 010 | NE |
| | | MARICOPA | A | LODE CLAIM | 2009 | 09/05/2001 | 14 | 0040S | 0050W | 011 | NW |
| AMC355712 | KELLY 7 | MARICOPA | A | LODE CLAIM | 2009 | 09/05/2001 | 14 | 0040S | 0050W | 003 | NE SE |
| AMC355713 | KELLY 8 | MARICOPA | A | LODE CLAIM | 2009 | 09/05/2001 | 14 | 0040S | 0050W | 003 | SE |
| AMC355714 | KELLY 9 | MARICOPA | A | LODE CLAIM | 2009 | 09/05/2001 | 14 | 0040S | 0050W | 002 | NW SW |
| | | MARICOPA | A | LODE CLAIM | 2009 | 09/05/2001 | 14 | 0040S | 0050W | 003 | NE SE |
| AMC357576 | RED MESA #1 | MARICOPA | A | LODE CLAIM | 2009 | 03/11/2003 | 14 | 0040S | 0050W | 010 | NE SE |
| AMC357577 | RED MESA #2 | MARICOPA | A | LODE CLAIM | 2009 | 03/11/2003 | 14 | 0040S | 0050W | 010 | SW |
| AMC357578 | RED MESA #3 | MARICOPA | A | LODE CLAIM | 2009 | 03/11/2003 | 14 | 0040S | 0050W | 010 | SE |
| AMC357579 | RED MESA #4 | MARICOPA | A | LODE CLAIM | 2009 | 03/11/2003 | 14 | 0040S | 0050W | 010 | SW |

NO WARRANTY IS MADE BY BLM FOR USE OF THE DATA
FOR PURPOSES NOT INTENDED BY BLM

**DEPARTMENT OF THE INTERIOR
BUREAU OF LAND MANAGEMENT
MINING CLAIMS
MC Customer Information - WITH Legal Description
ACTIVE CLAIMS**

Run Date: 09/25/2008 02:22 PM

Page 3 of 3

| <u>Serial No</u> | <u>Claim Name/Number</u> | <u>County</u> | <u>D</u> | <u>Claim Type</u> | <u>Last</u> <u>A</u> <u>Yr</u> | <u>Mc</u> | <u>Loc</u> | <u>Dt</u> | <u>Mr</u> | <u>Tw</u> | <u>Rng</u> | <u>Sec</u> | <u>Subdivision</u> |
|------------------|--------------------------|---------------|----------|-------------------|--------------------------------------|------------|------------|-----------|-----------|-----------|------------|------------|--------------------|
| AMC357580 | RED MESA #5 | MARICOPA | A | LODE CLAIM | 2009 | 03/11/2003 | | | 14 | 0040S | 0050W | 010 | SE |
| AMC357581 | RED MESA #6 | MARICOPA | A | LODE CLAIM | 2009 | 03/11/2003 | | | 14 | 0040S | 0050W | 003 | SE |
| AMC357582 | RED MESA #7 | MARICOPA | A | LODE CLAIM | 2009 | 03/11/2003 | | | 14 | 0040S | 0050W | 003 | SE |
| | | MARICOPA | A | LODE CLAIM | 2009 | 03/11/2003 | | | 14 | 0040S | 0050W | 010 | NE |
| 357583 | RED MESA #8 | MARICOPA | A | LODE CLAIM | 2009 | 03/11/2003 | | | 14 | 0040S | 0050W | 004 | SE |
| 357584 | RED MESA #9 | MARICOPA | A | LODE CLAIM | 2009 | 03/11/2003 | | | 14 | 0040S | 0050W | 004 | SE |
| | | MARICOPA | A | LODE CLAIM | 2009 | 03/11/2003 | | | 14 | 0040S | 0050W | 009 | NE |
| AMC390060 | VIKING #1 | MARICOPA | A | LODE CLAIM | 2008 | 02/24/2008 | | | 14 | 0040S | 0050W | 004 | SW |
| | | MARICOPA | A | LODE CLAIM | 2008 | 02/24/2008 | | | 14 | 0040S | 0050W | 009 | NW |
| AMC390061 | VIKING #2 | MARICOPA | A | LODE CLAIM | 2008 | 02/24/2008 | | | 14 | 0040S | 0050W | 004 | SW |
| AMC390062 | WILD GOOSE #1 | MARICOPA | A | LODE CLAIM | 2008 | 02/24/2008 | | | 14 | 0040S | 0050W | 003 | SW |
| | | MARICOPA | A | LODE CLAIM | 2008 | 02/24/2008 | | | 14 | 0040S | 0050W | 004 | SE |
| AMC390063 | WILD GOOSE #2 | MARICOPA | A | LODE CLAIM | 2008 | 02/24/2008 | | | 14 | 0040S | 0050W | 003 | SW SE |

NO WARRANTY IS MADE BY BLM FOR USE OF THE DATA
FOR PURPOSES NOT INTENDED BY BLM

WHEN RECEIVED RETURN DOCUMENT TO:
 BRIAN LINDSAY
 15015 N 60th St.
 SCOTTSDALE AZ 85254

AMC 348179
 AMC 353193
 AMC 348966
 AMC 357576
 AMC 355706
 AMC 353354

MAINTENANCE FEE PAYMENT

Claimant Name: THE RED SAND GROUP
 Address: 11604 N 114th DRIVE
 City: YOCUMTOWN State: AZ Zip: 85363
 Telephone: (480) 563-2574 (623) 976 0841
 E-mail address: _____
 Signature: Brian D. Lindsay

AMC 358491
 AMC 358492

BLM
 Date
 Stamp

PHOENIX, ARIZONA

2007 AUG 30

BLM RECEIVED
 AZ STATE OFFICE

Check here if this is a change of address.

| LINE NO. | AMC NUMBER | CLAIM/SITE NAME | COUNTY RECORDER DATA (If available) | TWP | RNG | SEC |
|----------|---------------|--------------------|-------------------------------------|-----|-----|-----|
| 1 | 348179 | THE DESERT ROSE #1 | | 4-S | 5-W | 4 |
| 2 | 348181 | THE DESERT ROSE #3 | | 4-S | 5-W | 4 |
| 3 | 348182 | THE DESERT ROSE #4 | | 4-S | 5-W | 3 |
| 4 | 353193 | THE DESERT ROSE #2 | | 4-S | 5-W | 3 |
| 5 | | | | | | |
| 6 | 35 | | | | | |
| 7 | | | | | | |
| 8 | | | | | | |
| 9 | | | | | | |
| 10 | | | | | | |

List additional claims on Form MCF114.

Bureau of Land Management
 Arizona State Office
www.az.blm.gov

VERIFIED
 OCT 10 2007 *PS*

No. of Claims: 4 x \$125 = 500.00
 Check No: check/cash Init. SC
 Receipt No.: 1557457
 For BLM Use Only

Form: MCF112
 Revised July 2005

This form is available from the Arizona Department of Mines and Mineral Resources and may be reproduced.

ENTERED INTO COMPUTER
 9/21/07 AB

WHEN RECORDED RETURN DOCUMENT TO

AMC 348966

BRIAN LINDSAY
15005 N. 60TH ST
SCOTTSDALE, AZ 85254

MAINTENANCE FEE PAYMENT

Claimant Name: THE RED SAND GROUP

Address: 11604 N 114TH DR.

City: SCOTTSDALE State: AZ Zip: 85363

Telephone: (623) 816 0841 (480) 563-2594

E-mail address: _____

Signature: Brian D. Lindsay

Check here if this is a change of address.

BLM
Date
Stamp

2007 AUG 30 A 10:48

BLM RECEIVED
STATE OFFICE

PIEDMONT, ARIZONA

| LINE NO. | AMC NUMBER | CLAIM/SITE NAME | COUNTY RECORDER DATA (If available) | TWP | RNG | SEC |
|----------|------------|------------------------|-------------------------------------|-----|-----|-----|
| 1 | 348966 | THE NEW DESERT ROSE #1 | | 4-S | 5-W | 4 |
| 2 | 348967 | THE NEW DESERT ROSE #2 | | 4-S | 5-W | 4 |
| 3 | 348968 | THE NEW DESERT ROSE #3 | | 4-S | 5-W | 3 |
| 4 | 348969 | THE NEW DESERT ROSE #4 | | 4-S | 5-W | 3 |
| 5 | 348970 | THE NEW DESERT ROSE #5 | | 4-S | 5-W | 3 |
| 6 | 348971 | THE NEW DESERT ROSE #6 | | 4-S | 5-W | 3 |
| 7 | | | | | | |
| 8 | | | | | | |
| 9 | | | | | | |
| 10 | | | | | | |

List additional claims on Form MCF114.

Bureau of Land Management
Arizona State Office
www.az.blm.gov

No. of Claims: 6 x \$125 = 750.00
 Check No: checks/cash Init. SC
 Receipt No.: 1557457
 For BLM Use Only

Form: MCF112
Revised July 2005

This form is available from the Arizona Department of Mines and Mineral Resources and may be reproduced.

WHEN RECORDED RETURN DOCUMENT TO

357576

BRIAN LINDSAY
15005 N 66TH ST.
SCOTTSDALE, ARIZONA
85254

MAINTENANCE FEE PAYMENT

Claimant Name: THE RED SAND GROUP
Address: 11604 N. 114TH DR
City: YOCUMTOWN State: AZ Zip: 85363
Telephone: (623) 876 0841 (480) 563-2594
E-mail address: _____
Signature: Brian Lindsay

Check here if this is a change of address.

BLM
Date
Stamp
PHOENIX, ARIZONA
2001 AUG 30 A 10:48
RECEIVED
BLM ARIZONA STATE OFFICE

| LINE NO. | AMC NUMBER | CLAIM/SITE NAME | COUNTY RECORDER DATA (If available) | TWP | RNG | SEC |
|----------|------------|-----------------|-------------------------------------|-----|-----|-----|
| 1 | 357576 | THE RED MESA #1 | | 4-S | 5-W | 10 |
| 2 | 357577 | THE RED MESA #2 | | 4-S | 5-W | 10 |
| 3 | 357578 | THE RED MESA #3 | | 4-S | 5-W | 10 |
| 4 | 357579 | THE RED MESA #4 | | 4-S | 5-W | 10 |
| 5 | 357580 | THE RED MESA #5 | | 4-S | 5-W | 10 |
| 6 | 357581 | THE RED MESA #6 | | 4-S | 5-W | 3 |
| 7 | 357582 | THE RED MESA #7 | | 4-S | 5-W | 3 |
| 8 | 357583 | THE RED MESA #8 | | 4-S | 5-W | 4 |
| 9 | 357584 | THE RED MESA #9 | | 4-S | 5-W | 4 |
| 10 | | | | | | |

List additional claims on Form MCF114.

Bureau of Land Management
Arizona State Office
www.az.blm.gov

No. of Claims: 9 x \$125 = 1,125⁰⁰
Check No: checks/cash Init. SL
Receipt No.: 1557457
For BLM Use Only

Form: MCF112
Revised July 2005

This form is available from the Arizona Department of Mines and Mineral Resources and may be reproduced.

BRIAN LINDSAY
 15065 N. 114th ST
 SCOTTSDALE, AZ 85254

355706

MAINTENANCE FEE PAYMENT

Claimant Name: THE RED SAND GROUP
 Address: 11604 N 114th DR
 City: YOUNGTOWN State: AZ Zip: 85303
 Telephone: (623) 876 0941 (480) 563-2594
 E-mail address: _____
 Signature: Brian D Lindsay

Check here if this is a change of address.

BLM
 Date
 Stamp

PHOENIX, ARIZONA

2007 AUG 30 A 10:48

RECEIVED
 BLM, ARIZONA STATE OFFICE

| LINE NO. | AMC NUMBER | CLAIM/SITE NAME | COUNTY RECORDER DATA (If available) | TWP | RNG | SEC |
|----------|------------|-----------------|-------------------------------------|-----|-----|-----|
| 1 | 355706 | THE KELLY #1 | | 4-S | 5-W | 2 |
| 2 | 355707 | THE KELLY #2 | | 4-S | 5-W | 2 |
| 3 | 355708 | THE KELLY #3 | | 4-S | 5-W | 2 |
| 4 | 355709 | THE KELLY #4 | | 4-S | 5-W | 2 |
| 5 | 355710 | THE KELLY #5 | | 4-S | 5-W | 2 |
| 6 | 355711 | THE KELLY #6 | | 4-S | 5-W | 2 |
| 7 | 355712 | THE KELLY #7 | | 4-S | 5-W | 3 |
| 8 | 355713 | THE KELLY #8 | | 4-S | 5-W | 3 |
| 9 | 355714 | THE KELLY #9 | | 4-S | 5-W | 3 |
| 10 | | | | | | |

List additional claims on Form MCF114.

Bureau of Land Management
 Arizona State Office
www.az.blm.gov

No. of Claims: 9 x \$125 = 1,125⁰⁰
 Check No: Checks/Cash Init. SC
 Receipt No.: 1557457
 For BLM Use Only

Form: MCF112
 Revised July 2005

This form is available from the Arizona Department of Mines and Mineral Resources and may be reproduced.

BRIAN LINDSAY
 15005 N COB ST.
 SCOTTSDALE, AZ 85254

353354

MAINTENANCE FEE PAYMENT

Claimant Name: THE RED SAND GROUP
 Address: 11604 N 114TH DR.
 City: YOUNG TOWN State: AZ Zip: 85363
 Telephone: (623) 876 0941 (AZ) 503 2594
 E-mail address: _____
 Signature: Brian O. Lindsay
 Check here if this is a change of address.

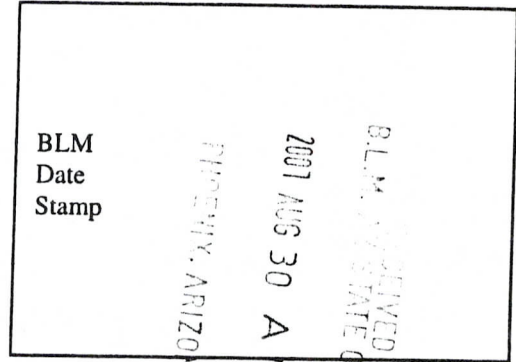

| LINE NO. | AMC NUMBER | CLAIM/SITE NAME | COUNTY RECORDER DATA (If available) | TWP | RNG | SEC |
|----------|------------|-----------------|-------------------------------------|-----|-----|-----|
| 1 | 353354 | THE SHARYN # 1 | | 4-S | 5-W | 10 |
| 2 | 353355 | THE SHARYN # 2 | | 4-S | 5-W | 10 |
| 3 | 353356 | THE SHARYN # 3 | | 4-S | 5-W | 10 |
| 4 | 353357 | THE SHARYN # 4 | | 4-S | 5-W | 10 |
| 5 | 353358 | THE SHARYN # 5 | | 4-S | 5-W | 9 |
| 6 | 353359 | THE SHARYN # 6 | | 4-S | 5-W | 9 |
| 7 | 353360 | THE SHARYN # 7 | | 4-S | 5-W | 9 |
| 8 | 353361 | THE SHARYN # 8 | | 4-S | 5-W | 9 |
| 9 | 353362 | THE SHARYN # 9 | | 4-S | 5-W | 9 |
| 10 | 353363 | THE SHARYN # 10 | | 4-S | 5-W | 10 |

List additional claims on Form MCF114.

Bureau of Land Management
 Arizona State Office
www.az.blm.gov

No. of Claims: 10 x \$125 = 1,250⁰⁰
 Check No: checks/cash Init. SL
 Receipt No.: 1557457
 For BLM Use Only

Form: MCF112
 Revised July 2005

WHEN RECORDED RETURN DOCUMENT TO

BRIAN LINDSEY
15005 N. 60TH ST.
PHOENIX, AZ 85254

358491
358492

MAINTENANCE FEE PAYMENT

Claimant Name: THE RED SAND GROUP

Address: 11604 N. 114TH DRIVE

City: YUCCA TOWN State: AZ Zip: 85303

Telephone: (480) 563-2594 (623) 82-0841

E-mail address: _____

Signature: Brian D. Lindsey

Check here if this is a change of address.

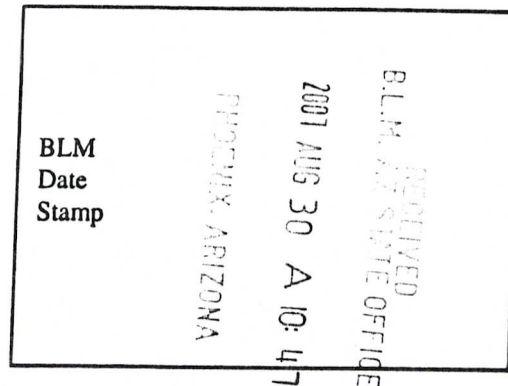

| LINE NO. | AMC NUMBER | CLAIM/SITE NAME | COUNTY RECORDER DATA (If available) | TWP | RNG | SEC |
|----------|------------|-----------------|-------------------------------------|-----|-----|-----|
| 1 | 358491 | TONY-B | | 4-S | 5-W | 15 |
| 2 | 358492 | GEORGE-B | | 4-S | 5-W | 15 |
| 3 | | | | | | |
| 4 | | | | | | |
| 5 | | | | | | |
| 6 | | | | | | |
| 7 | | | | | | |
| 8 | | | | | | |
| 9 | | | | | | |
| 10 | | | | | | |

List additional claims on Form MCF114.

Bureau of Land Management
Arizona State Office
www.az.blm.gov

No. of Claims: 2 x \$125 = 250.00
 Check No: check/cash Init. SL
 Receipt No.: 1557457
 For BLM Use Only

Form: MCF112
Revised July 2005

This form is available from the Arizona Department of Mines and Mineral Resources and may be reproduced.

UNITED STATES DEPARTMENT OF THE INTERIOR
BUREAU OF LAND MANAGEMENT

AMC

358

FORM APPROVED
OMB NO. 1004-0114
Expires: December 31, 2006

MAINTENANCE FEE WAIVER CERTIFICATION

SEE INSTRUCTIONS ON REVERSE

AMC 358491

1. This small miner waiver is filed for the assessment year beginning at noon on September 1, 2006 and ending at noon on September 1, 2007.
2. The undersigned and all related parties owned ten or fewer mining claims, mill, or tunnel sites located and maintained on Federal lands in the United States of America on September 1, 2006.
3. The undersigned have performed the assessment work **required by law** for each mining claim listed **prior to filing this waiver** and understand that by filing this form; an affidavit of assessment work **must** be recorded by the December 30th following the filing of this waiver.
4. The undersigned understand that if the assessment work obligation has not yet come due under 30 U.S.C. 28 (for those claims in their first assessment year only); a notice of intent to hold reciting this condition **must** be recorded by the December 30th following the filing of this waiver.
5. The undersigned understand that mill and tunnel sites may also be listed upon this waiver and be waived from payment of the maintenance fee; and that a notice of intent to hold for these sites is required to be recorded by the December 30th immediately following the filing of this waiver.
6. The undersigned understand and acknowledge that pursuant to 43 U.S.C. 1212 and 18 U.S.C. 1001; the filing or recording of a false, fictitious, or fraudulent document with the Bureau of Land Management may result in a fine of up to \$250,000, a prison term not to exceed five years, or both.
7. The mining claims, mill or tunnel sites for which this waiver from payment of the maintenance fees is requested are:

| CLAIM OR SITE NAME | BLM RECORDATION SERIAL NUMBER |
|---------------------|-------------------------------|
| 1. <i>Tony Reef</i> | <i>AMC 358491</i> |
| 2. | |
| 3. | |
| 4. | |
| 5. | |
| 6. | |
| 7. | |
| 8. | |
| 9. | |
| 10. | |

The owner(s) (claimants) of the above mining claims and sites are:

Tony BRAHAMAN
(Owner's Name - Please Print)
3109 E YUCLA DR
(Street or P.O. Box)
PHOENIX AZ 85028
(City) (State) (Zip Code)

Tony Brahaman
(Owner's Signature)

(Owner's Name - Please Print)

(Owner's Signature)

(Street or P.O. Box)

(City)

(State)

(Zip Code)

(Owner's Name - Please Print)

(Owner's Signature)

(Street or P.O. Box)

(City)

(State)

(Zip Code)

(Continued on page 2)

ENTERED IN COMPUTE

W. Hyde

United States Department of the Interior
Bureau of Land Management
 BUSINESS & SUPPORT SVCS DIV
 222 N CENTRAL AVE
 PHOENIX, AZ 85004 -2203
 Phone: (602) 417-9200

| | |
|---------|---------|
| Receipt | |
| No: | 1140895 |

Transaction #: 1180126
Date of Transaction: 08/30/2005

| | | |
|-----------|---|------------|
| CUSTOMER: | TONY BRANAMAN 3109 E YUCLA DR PHOENIX, AZ 85028 | Amc 358491 |
|-----------|---|------------|

| LINE # | QTY | DESCRIPTION | REMARKS | UNIT PRICE | TOTAL |
|---------------|------|--|----------------|------------|---------------|
| 1 | 1.00 | LOCATABLE MINERALS / MINING CLAIMS-NOT NEW-UNADJUD, ONE AUTH NO. ONLY / MINING CLAIM MONEY RECEIVED (455) CASES: AMC358491/\$5.00 | POL 2005/1 WAV | - n/a - | 5.00 |
| TOTAL: | | | | | \$5.00 |

| PAYMENT INFORMATION | | | |
|---------------------|---------|---|----------------------|
| 1 | AMOUNT: | \$5.00 | POSTMARKED: N/A |
| | TYPE: | CASH | RECEIVED: 08/30/2005 |
| | NAME: | BRANAMAN, TONY 3109 E YUCLA DR PHOENIX AZ 85028 | |

| |
|---------|
| REMARKS |
| |

This receipt was generated by the automated BLM Collections and Billing System and is a paper representation of a portion of the official electronic record contained therein.

UNITED STATES DEPARTMENT OF THE INTERIOR
BUREAU OF LAND MANAGEMENT

FORM APPROVED
OMB NO. 1004-0114
Expires: December 31, 2006

MAINTENANCE FEE WAIVER CERTIFICATION

SEE INSTRUCTIONS ON REVERSE

TR

1. This small miner waiver is filed for the assessment year beginning at noon on September 1, 2005 and ending at noon on September 1, 2006.
2. The undersigned and all related parties owned ten or fewer mining claims, mill, or tunnel sites located and maintained on Federal lands in the United States of America on September 1, 2005.
3. The undersigned have performed the assessment work **required by law** for each mining claim listed **prior to filing this waiver** and understand that by filing this form; an affidavit of assessment work **must** be recorded by the December 30th following the filing of this waiver.
4. The undersigned understand that if the assessment work obligation has not yet come due under 30 U.S.C. 28 (for those claims in their first assessment year only); a notice of intent to hold reciting this condition **must** be recorded by the December 30th following the filing of this waiver.
5. The undersigned understand that mill and tunnel sites may also be listed upon this waiver and be waived from payment of the maintenance fee; and that a notice of intent to hold for these sites is required to be recorded by the December 30th immediately following the filing of this waiver.
6. The undersigned understand and acknowledge that pursuant to 43 U.S.C. 1212 and 18 U.S.C. 1001; the filing or recording of a false, fictitious, or fraudulent document with the Bureau of Land Management may result in a fine of up to \$250,000, a prison term not to exceed five years, or both.
7. The mining claims, mill or tunnel sites for which this waiver from payment of the maintenance fees is requested are:

| CLAIM OR SITE NAME | BLM RECORDATION SERIAL NUMBER |
|--------------------|-------------------------------|
| 1. <u>TONY BEE</u> | <u>AMC 358491</u> |
| 2. | |
| 3. | |
| 4. | |
| 5. | |
| 6. | |
| 7. | |
| 8. | |
| 9. | |
| 10. | |

The owner(s) (claimants) of the above mining claims and sites are:

TONY BRANAMAN
(Owner's Name - Please Print)

3109 W YUCLA DR
(Street or P.O. Box)

PHOENIX AZ 85028
(City) (State) (Zip Code)

Tony Branaman
(Owner's Signature)

(Owner's Name - Please Print)

(Street or P.O. Box)

(City) (State) (Zip Code)

(Owner's Signature)

(Owner's Name - Please Print)

(Street or P.O. Box)

(City) (State) (Zip Code)

(Owner's Signature)

(Continued on page 2)

80
3002 WINE ST
A & 08
BT W... CIVIC OFFICE
RECEIVED

ENTERED INTO COMPUTER

10/21/05 AB

(Owner's Name - Please Print)

(Street or P.O. Box)

(Owner's Name - Please Print)

(Street or P.O. Box)

(Owner's Name - Please Print)

(Street or P.O. Box)

(Owner's Name - Please Print)

(Street or P.O. Box)

(Owner's Signature)

(City) _____
(State) _____
(Zip Code)

(Owner's Signature)

(City) _____
(State) _____
(Zip Code)

(Owner's Signature)

(City) _____
(State) _____
(Zip Code)

(Owner's Signature)

(City) _____
(State) _____
(Zip Code)

INSTRUCTIONS

1. This certification is made under the provisions of § 1744 of Title 43 and § 28-21k of Title 30 of the United States Code; and the regulations thereunder (43 CFR Part 3830).
2. The claimant(s) **must** fill in the dates in paragraph 1 for the beginning and ending of the assessment year for which this waiver is sought.
3. The claimant(s) **must** fill in the date in paragraph 2 for the beginning of the assessment year for which this waiver is sought.
4. All claim and site names and Bureau of Land Management (BLM) serial numbers **must** be listed for the mining claims, mill sites, and tunnel sites for which the waiver is sought.
5. All owners of the mining claims, mill sites, and tunnel sites and their addresses **must** be given.
6. This waiver form **must** be signed by all the claimants or their designated agent, in original form. If an agent is designated, a notarized designation of agent, signed by all of the claimants with proper address given, **must** be submitted with this waiver.
7. This form **must** be filed no later than September 1st for the upcoming assessment year in the BLM State Office where the mining claims or sites are recorded, or the waiver cannot be granted by the BLM. (Example: to obtain a waiver for the assessment year 2000, which begins at noon on September 1, 1999, you **must** qualify for and file for a waiver no later than September 1, 1999, in the proper BLM State Office).
8. For all mining claims which require assessment work, you **must** record an affidavit of labor on or before the December 30th immediately following the filing of this waiver. For all other mining claims or sites waived, you must record a notice of intent to hold on or before the December 30th immediately following the filing of this waiver.
9. Mill and tunnel sites may also be listed upon this waiver and be waived from payment of the maintenance fee. A notice of intent to hold for these sites is required to be filed by the December 30th following the filing of this waiver.

NOTICE/BURDEN HOURS STATEMENT

The Privacy Act of 1974, *as amended*, and the regulation in 43 CFR 2.48(d) provide that you be furnished the following information in connection with the information required by this certification of waiver from rental fees.

AUTHORITY: 30 U.S.C. 28-28k; 43 U.S.C. 1201, 1457, 1740, and 1744; and 43 CFR 3830.

PRINCIPLE PURPOSE: This information is to be used to verify that the owner(s) (claimants) of a mining claim has complied with 30 U.S.C. 28f and is entitled to perform assessment work in lieu of paying the maintenance fee for the mining claims listed on this form.

ROUTINE USE: (1) Adjudication of the claimant(s) certification of waiver from paying the maintenance fee otherwise required by 30 U.S.C. 28f. (2) Disclosure may be made to appropriate Federal agencies when location is made within the agency's geographic area of responsibility. (3) Information from the record and/or the record will be transferred to the appropriate Federal, State, or local agency, or a member of the public in response to a specific request for pertinent information. (4) Information may also be provided to the Department of Justice or in a proceeding before a court or adjudicative body; or to Federal, State, local or foreign agencies when needed for enforcement of civil or criminal codes or applicable regulations concerning title rights upon the public land.

EFFECT OF NOT PROVIDING INFORMATION: Disclosure of this information is required by 30 U.S.C. 28f and 43 CFR Part 3830 for those qualified claimants wishing to take the small miner waiver allowed. Failure to supply the information required in this form to support the claimants certification of waiver from payment of the otherwise required maintenance fees will result in the waiver being disallowed and the mining claims subject to forfeiture by BLM under 30 U.S.C. 28i.

The Paperwork Reduction Act of 1995 requires us to inform you that: This information is being collected to allow the BLM to determine if you qualify for a waiver from the payment of \$100 per mining claim or site maintenance fee established in 30 U.S.C. 28f and the implementing regulations at 43 CFR 3830. A response to this request is required in accordance with the statute to obtain your benefit.

BLM would like you to know that you do not have to respond to this, or any other, Federal agency-sponsored information collection unless it displays a currently valid OMB control number.

Public reporting burden for this form is estimated to average 8 minutes (0.133 hours) per response, including time to review instructions, gathering and maintaining data, and completing and reviewing the form. Direct comments regarding this burden estimate, or any other aspect of this form, to the U.S. Department of the Interior, Bureau of Land Management, (1004-0114) Bureau Information Collection Clearance Officer (WO-630), Mail Stop 401 LS, 1849 C St, N.W., Washington, D.C. 20240.

FOR OFFICIAL USE ONLY

PHOENIX ARIZONA

2005 AUG 30 9 08

B.L.M. AZ STATE OFFICE

RECEIVED

When Recorded Return Docume =

TONY BEANAMAN
3109 E YUCCA DR
PHX AZ 85028

Check here is this is a change of address.

Telephone: 602-826-7421

E-mail address: _____

AFFIDAVIT OF PERFORMANCE OF ANNUAL WORK

1. State of Arizona, County of MARICOPA ss:

2. I (Name) TONY BEANAMAN

3. Reside at (Address) 3109 E YUCCA DR

City PHOENIX County MARICOPA

State AZ Zip 85028 being duly sworn, depose and say that I am a citizen of the United States, more than eighteen years of age, and that all of the facts set forth in this affidavit, subject to the provisions and penalties of 18 U.S.C. 1001 pertaining to the filing of false, fictitious, or fraudulent statements with the United States, are true and correct according to the best of my knowledge, information and belief..

4. Owner's name and address (If not shown in Items 1-3 above). _____

5. That I am personally acquainted with the mining claim(s). The work and improvements were made by and at the expense of the owner(s) of said claim(s). Said contiguous group of claims, listed on this document, are situated in the

WEDD (optional) Mining District; MARICOPA County, Arizona.

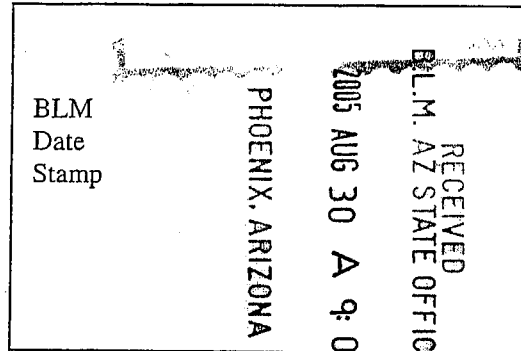

| Line No. | AMC NUMBER | CLAIM/SITE NAME | COUNTY RECORDER DATA (If available) | TWP | RNG | SEC |
|----------|------------|-----------------|-------------------------------------|-----|-----|-----|
| 1 | 358491 | TONY BEE | MARICOPA | 4-S | 5-W | 15 |
| 2 | | | | | | |
| 3 | | | | | | |
| 4 | | | | | | |
| 5 | | | | | | |
| 6 | | | | | | |

ENTERED INTO COMPUTER

10/21/05 AB

BLM
Date
Stamp

RECEIVED
B.L.M. AZ STATE OFFICE
2005 AUG 30 A 9:08
PHOENIX, ARIZONA

| | | | | | |
|----|--|--|--|--|--|
| 7 | | | | | |
| 8 | | | | | |
| 9 | | | | | |
| 10 | | | | | |

6. That between the dates starting at 12 o'clock noon on September 1, 2005 and ending at 12 o'clock noon on September 1, 2006 at least \$ 1000 dollars worth of work and improvements were done and performed upon said claim(s) or upon one or more of a contiguous group of claims for the benefit of all, wholly or partly outside of a contiguous group of claims for the benefit of all, not including the location work.

7. That the following persons were employed to perform the work and improvements described herein: _____

8. That the work and improvements performed were: ASSES - Work on Road

9. Dated: 8-24-05 Signature: [Signature]

SUBSCRIBED AND SWORN TO before me, a Notary Public, this 23 day of Aug 2005

By: Brenda Shedlowsky

Notary Public Brenda Shedlowsky

My Commission Expires DEC 14, 2007

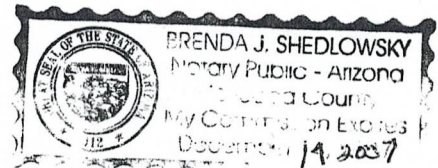

Bureau of Land Management
Arizona State Office
www.az.blm.gov

No. of Claims: 1 x \$5 = 5

Check No.: CASH Init. [Signature]

Receipt No.: 1140895

For BLM Use Only

523

FORM APPROVED
OMB NO. 1004-0114
Expires: December 31, 2006

MAINTENANCE FEE WAIVER CERTIFICATION

SEE INSTRUCTIONS ON REVERSE

AMC 358491

1. This small miner waiver is filed for the assessment year beginning at noon on September 1, 2004 and ending at noon on September 1, 2005.
2. The undersigned and all related parties owned ten or fewer mining claims, mill, or tunnel sites located and maintained on Federal lands in the United States of America on September 1, 2004.
3. The undersigned have performed the assessment work **required by law** for each mining claim listed **prior to filing this waiver** and understand that by filing this form; an affidavit of assessment work **must** be recorded by the December 30th following the filing of this waiver.
4. The undersigned understand that if the assessment work obligation has not yet come due under 30 U.S.C. 28 (for those claims in their first assessment year only); a notice of intent to hold reciting this condition **must** be recorded by the December 30th following the filing of this waiver.
5. The undersigned understand that mill and tunnel sites may also be listed upon this waiver and be waived from payment of the maintenance fee; and that a notice of intent to hold for these sites is required to be recorded by the December 30th immediately following the filing of this waiver.
6. The undersigned understand and acknowledge that pursuant to 43 U.S.C. 1212 and 18 U.S.C. 1001; the filing or recording of a false, fictitious, or fraudulent document with the Bureau of Land Management may result in a fine of up to \$250,000, a prison term not to exceed five years, or both.
7. The mining claims, mill or tunnel sites for which this waiver from payment of the maintenance fees is requested are:

| CLAIM OR SITE NAME | BLM RECORDATION SERIAL NUMBER |
|------------------------------------|-------------------------------|
| 1. Webb Mining Tony Bee | AMC - 358491 |
| 2. | |
| 3. | |
| 4. | |
| 5. | |
| 6. | |
| 7. | |
| 8. | |
| 9. | |
| 10. | |

The owner(s) (claimants) of the above mining claims and sites are:

Tony Branaman
(Owner's Name - Please Print)

Tony Branaman
(Owner's Signature)

3109 E Yucca
(Street or P.O. Box)

Phoenix ARIZ 85028
(City) (State) (Zip Code)

(Owner's Name - Please Print)

(Owner's Signature)

(Street or P.O. Box)

(City) (State) (Zip Code)

(Owner's Name - Please Print)

(Owner's Signature)

(Street or P.O. Box)

(City) (State) (Zip Code)

(Continued on page 2)

ENTERED IN COMPUTER
10/19/04 MCT

| | | | |
|-------------------------------|---------------------|---------|------------|
| (Owner's Name - Please Print) | (Owner's Signature) | | |
| (Street or P.O. Box) | (City) | (State) | (Zip Code) |
| | | | |
| (Owner's Name - Please Print) | (Owner's Signature) | | |
| (Street or P.O. Box) | (City) | (State) | (Zip Code) |
| | | | |
| (Owner's Name - Please Print) | (Owner's Signature) | | |
| (Street or P.O. Box) | (City) | (State) | (Zip Code) |
| | | | |
| (Owner's Name - Please Print) | (Owner's Signature) | | |
| (Street or P.O. Box) | (City) | (State) | (Zip Code) |

INSTRUCTIONS

- | | |
|--|--|
| <ol style="list-style-type: none"> 1. This certification is made under the provisions of § 1744 of Title 43 and § 28-28k of Title 30 of the United States Code; and the regulations thereunder (43 CFR Part 3830). 2. The claimant(s) must fill in the dates in paragraph 1 for the beginning and ending of the assessment year for which this waiver is sought. 3. The claimant(s) must fill in the date in paragraph 2 for the beginning of the assessment year for which this waiver is sought. 4. All claim and site names and Bureau of Land Management (BLM) serial numbers must be listed for the mining claims, mill sites, and tunnel sites for which the waiver is sought. 5. All owners of the mining claims, mill sites, and tunnel sites and their addresses must be given. 6. This waiver form must be signed by all the claimants or their designated agent, in original form. If an agent is designated, a notarized designation of agent, signed by all of the claimants with proper address given, must be submitted with this waiver. | <ol style="list-style-type: none"> 7. This form must be filed no later than September 1st for the upcoming assessment year in the BLM State Office where the mining claims or sites are recorded, or the waiver cannot be granted by the BLM. (Example: to obtain a waiver for the assessment year 2000, which begins at noon on September 1, 1999, you must qualify for and file for a waiver no later than September 1, 1999, in the proper BLM State Office). 8. For all mining claims which require assessment work, you must record an affidavit of labor on or before the December 30th immediately following the filing of this waiver. For all other mining claims or sites waived, you must record a notice of intent to hold on or before the December 30th immediately following the filing of this waiver. 9. Mill and tunnel sites may also be listed upon this waiver and be waived from payment of the maintenance fee. A notice of intent to hold for these sites is required to be filed by the December 30th following the filing of this waiver. |
|--|--|

NOTICE/BURDEN HOURS STATEMENT

The Privacy Act of 1974, *as amended*, and the regulation in 43 CFR 2.48(d) provide that you be furnished the following information in connection with the information required by this certification of waiver from rental fees.

AUTHORITY: 30 U.S.C. 28-28k; 43 U.S.C. 1201, 1457, 1740, and 1744; and 43 CFR 3830.

PRINCIPLE PURPOSE: This information is to be used to verify that the owner(s) (claimants) of a mining claim has complied with 30 U.S.C. 28f and is entitled to perform assessment work in lieu of paying the maintenance fee for the mining claims listed on this form.

ROUTINE USE: (1) Adjudication of the claimant(s) certification of waiver from paying the maintenance fee otherwise required by 30 U.S.C. 28f. (2) Disclosure may be made to appropriate Federal agencies when location is made within the agency's geographic area of responsibility. (3) Information from the record and/or the record will be transferred to the appropriate Federal, State, or local agency, or a member of the public in response to a specific request for pertinent information. (4) Information may also be provided to the Department of Justice or in a proceeding before a court or adjudicative body; or to Federal, State, local or foreign agencies when needed for enforcement of civil or criminal codes or applicable regulations concerning title rights upon the public land.

EFFECT OF NOT PROVIDING INFORMATION: Disclosure of this information is required by 30 U.S.C. 28f and 43 CFR Part 3830 for those qualified claimants wishing to take the small miner waiver allowed. Failure to supply the information required in this form to support the claimants certification of waiver from payment of the otherwise required maintenance fees will result in the waiver being disallowed and the mining claims subject to forfeiture by BLM under 30 U.S.C. 28i.

The Paperwork Reduction Act of 1995 requires us to inform you that:

This information is being collected to allow the BLM to determine if you qualify for a waiver from the payment of \$100 per mining claim or site maintenance fee established in 30 U.S.C. 28f and the implementing regulations at 43 CFR 3830. A response to this request is required in accordance with the statute to obtain your benefit.

BLM would like you to know that you do not have to respond to this, or any other, Federal agency-sponsored information collection unless it displays a currently valid OMB control number.

Public reporting burden for this form is estimated to average 8 minutes (0.133 hours) per response, including time to review instructions, gathering and maintaining data, and completing and reviewing the form. Direct comments regarding this burden estimate, or any other aspect of this form, to the U.S. Department of the Interior, Bureau of Land Management, (1004-0114) Bureau Information Collection Clearance Officer (WO-630), Mail Stop 401 LS, 1849 C St., N.W., Washington, D.C. 20240.

ARIZONA OFFICIAL USE ONLY

2004 AUG 30 P 12:21

RECEIVED
B.L.M. AZ STATE OFFICE

Return Document to:

Tony Brownman
3109 E Yucca St
PHX AZ 85028

Telephone: 602-826-7421

SELECT ONLY ONE:

AFFIDAVIT OF PERFORMANCE OF ANNUAL WORK. Also fill in Items 1 through 9 on the reverse side of this document.

NOTICE OF INTENTION TO HOLD. I intend to hold the claims(s)/site(s) listed below for the calendar year 20___. Also fill in Items 1 through 4 and Item 9 on the reverse side of this document.

RECEIVED
B.L.M. AZ STATE OFFICE
2004 AUG 30 P 12: 21
PHOENIX, ARIZONA
BLM Date Stamp

| AMC NUMBER | CLAIM/SITE NAME | COUNTY RECORDER DATA | SEC | TWP | RNG |
|------------|-----------------|----------------------|-----|-----|-----|
| 358491 | Tony BEE | MARICOPA | 15 | 4-S | 5-W |
| | | | | | |
| | | | | | |
| | | | | | |
| | | | | | |
| | | | | | |
| | | | | | |
| | | | | | |
| | | | | | |
| | | | | | |

BLM requires a \$5 nonrefundable service charge for each mining claim, mill site or tunnel site payable on or before December 31 (not the 31st). Mail to:

Bureau of Land Management
222 North Central Avenue
Phoenix, Arizona 85004-2203
602-417-9200
www.az.blm.gov

NO. OF CLAIMS 1 X \$5 = 5.00
CHECK NO. Cash INIT TB
BLM USE ONLY

Notices of Intention to Hold are for **mill sites, tunnel sites** or mining claims when assessment work has not been done, regardless of whether the annual assessment has been suspended, deferred, or not yet accrued. The filing of a Notice of Intention to Hold shall not relieve the owner of complying with Federal and State laws pertaining to the performance of annual assessment work. Notices of Intention to Hold for mill sites or tunnel sites need not be county recorded. For mining claims the form filed with the Bureau of Land Management **must** be identical to the one that was or will be filed with the County. **All claims** listed on a single affidavit must be contiguous.

Evidence of Annual Assessment Work or a Notice of Intention to Hold must be filed each calendar year following the calendar year in which the claim/site was located.

1. State of Arizona, County of MARICOPA ss:

2. I, (Name) Tony Beaman

3. Reside at (Address) 3109 E YUCCA ST

City PHOENIX, County MARICOPA, State ARIZ Zip 85028 being duly sworn, depose and say that I am a citizen of the United States, more than eighteen years of age, that all of the facts set forth in this affidavit/notice, subject to the provisions and penalties of 18 U.S.C. 1001 pertaining to the filing of false, fictitious, or fraudulent statements with the United States, are true and correct according to the best of my knowledge, information and belief.

4. Owner's name and address (If not shown in Items 1-3 above). _____

5. That I am personally acquainted with the mining claim(s). The work and improvements were made by and at the expense of the owner(s) of said claim(s). Said contiguous group of claims, listed on the reverse side of this document, are situated in the WEBB Mining District, MARICOPA County, Arizona.

6. That between the dates starting at 12 o'clock noon on September 1, 2004 and ending at 12 o'clock noon on September 1, 2004 at least \$ 100⁰⁰ dollars worth of work and improvements were done and performed upon said claim(s) or upon one or more of a contiguous group of claims for the benefit of all, wholly or partly outside of a contiguous group of claims for the benefit of all, not including the location work.

7. That the following persons were employed to perform the work and improvements described herein: _____

8. That the work and improvements performed were: Asses - work on Road

9. Dated: 8-27-04 Signature: Tony Beaman

SUBSCRIBED AND SWORN TO before me, a Notary Public, this 27 day of Aug 20 04

By: Brenda Shedlowsky

Notary Public Brenda Shedlowsky

MY COMMISSION EXPIRES 12-14-07

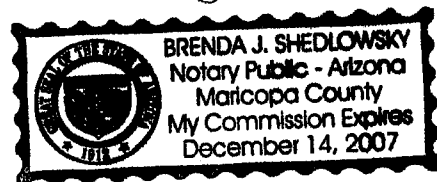

PRIVACY ACT STATEMENT - This information is being collected pursuant to 30 U.S.C. 28, 43 CFR 3833.2, and ARS 27-208, in compliance with the laws of the USDI, Bureau of Land Management, and the State of Arizona. The purpose of this collection is to facilitate processing of claims or applications. This form is covered by Privacy Act Notice #INTERIOR/LLM-32 and is subject to the routine uses stated in that notice. Privacy Act Notice #INTERIOR/LLM-32 is available at the BLM Arizona State Office. This form may be locally reproduced.

United States Department of the Interior
Bureau of Land Management
 BUSINESS & SUPPORT SVCS DIV
 222 N CENTRAL AVE
 PHOENIX, AZ 85004 -2203
 Phone: (602) 417-9200

| | |
|---------|--------|
| Receipt | |
| No: | 941096 |

| |
|--|
| Transaction #: 975463 |
| Date of Transaction: 08/30/2004 |
| CUSTOMER: TONY BRANAMAN 3109 E YUCCA ST PHOENIX, AZ 85028 |

| LINE # | QTY | DESCRIPTION | REMARKS | UNIT PRICE | TOTAL |
|---------------|------|--|-------------------------------------|------------|----------------|
| 1 | 1.00 | LOCATABLE MINERALS / MINING CLAIMS-NOT NEW-UNADJUD, ONE AUTH NO. ONLY / MINING CLAIM MONEY RECEIVED (455) CASES: AMC358492/\$10.00 | POL 2004 (2) <i>Waiver filed</i> | - n/a - | 10.00 |
| TOTAL: | | | | | \$10.00 |

| PAYMENT INFORMATION | | | | | |
|---------------------|---------|---|-------------|------------|--|
| 1 | AMOUNT: | \$10.00 | POSTMARKED: | N/A | |
| | TYPE: | CASH | RECEIVED: | 08/30/2004 | |
| | NAME: | BRANAMAN, TONY 3109 E YUCCA ST PHOENIX AZ 85028 | | | |

| REMARKS |
|---------|
| |

This receipt was generated by the automated BLM Collections and Billing System and is a paper representation of a portion of the official electronic record contained therein.

NOTICE!!

These documents have been scanned!

Do not place un-scanned documents beneath this notice!

Do not remove this notice from this file!

GPO Jacket No. 560-102
Print Order 61540
Rise Business Services, LLC
Job=AZ15 6/6/2019



Box Number= AZ15122



Claim Begin-End: AMC358491-AMC358491

5 Miscellaneous



AZ15122-14

AMC357873-AMC358493

**NO
DOCUMENTS
FOUND**

NO DOCUMENTS FOUND
NO DOCUMENTS FOUND

NOTICE!!

These documents have been scanned!

Do not place un-scanned documents beneath this notice!

Do not remove this notice from this file!

GPO Jacket No. 560-102
Print Order 61540
Rise Business Services, LLC
Job=AZ15 6/6/2019



Box Number= AZ15122



Claim Begin-End: AMC358491-AMC358491

6 Location Notices-Amendments and Supporting Documents

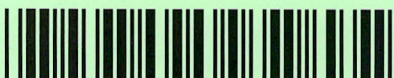

AZ15122-14

AMC357873-AMC358493

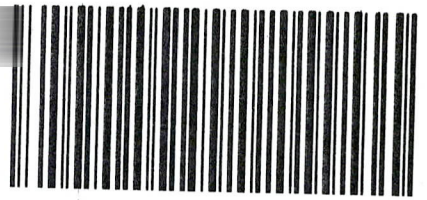

OFFICIAL RECORDS OF
 MARICOPA COUNTY RECORDER
 HELEN PURCELL
 2012-0589268 07/06/12 10:14 AM
 37 OF 51

MUSSEJ

Amendment to Original Notice AMC # 358491 COUNTY: 2003-1324391

LOCATION NOTICE FOR LODE MINING CLAIM

NOTICE IS HEREBY GIVEN that the TONY-B

 by THE RED SAND GROUP whose current mailing
 address is 15025 N. 60th STREET
SCOTTSDALE, ARIZONA 85254

RECEIVED
 BLM AZ STATE OFFICE
 2012 JUL - 6 A 11: 22
 PHOENIX, ARIZONA
 BLM
 Date
 Stamp

The general course of this claim is East to West and it is situated in MARICOPA
 County, Arizona. This claim is 1500 feet in length and 600 feet in width. This claim runs
 from the location monument on which this location notice is posted approximately 300 feet in a
North direction to the North end line and 300 feet in a South direction to the
South end line. This claim is marked by six monuments, one at each corner and one at the center of ea
 end line of the claim.

The location monument on which this notice is posted is situated within Section 10, Township 4
S, Range 5 W Gila Salt River Base Meridian, Arizona and this claim encompasses portion
 of the following quarter section (s) section (s), Township (s) and Range (s) S.E. 1/4 of Sec. 10
and the S.W. 1/4 of Sec. 10, T4S, R5W

Gila Salt River Base and Meridian, Arizona

The locality of this claim with reference to some natural object or permanent monument and additional informati
 (if any) concerning its locality are as follows: The N.E. corner of the claim is approximately 9956
in a southwesterly direction from the brass marker of sec's #33,34,3,&4, T4S, R5W

DATED AND POSTED on the ground this 30th day of November, 20 11.

LOCATOR (s) Ronald K Guin

8/16/2012 TS
 ENTERED INTO COMPUTER Form MCF100
 Revised July 2005

AMC 358491

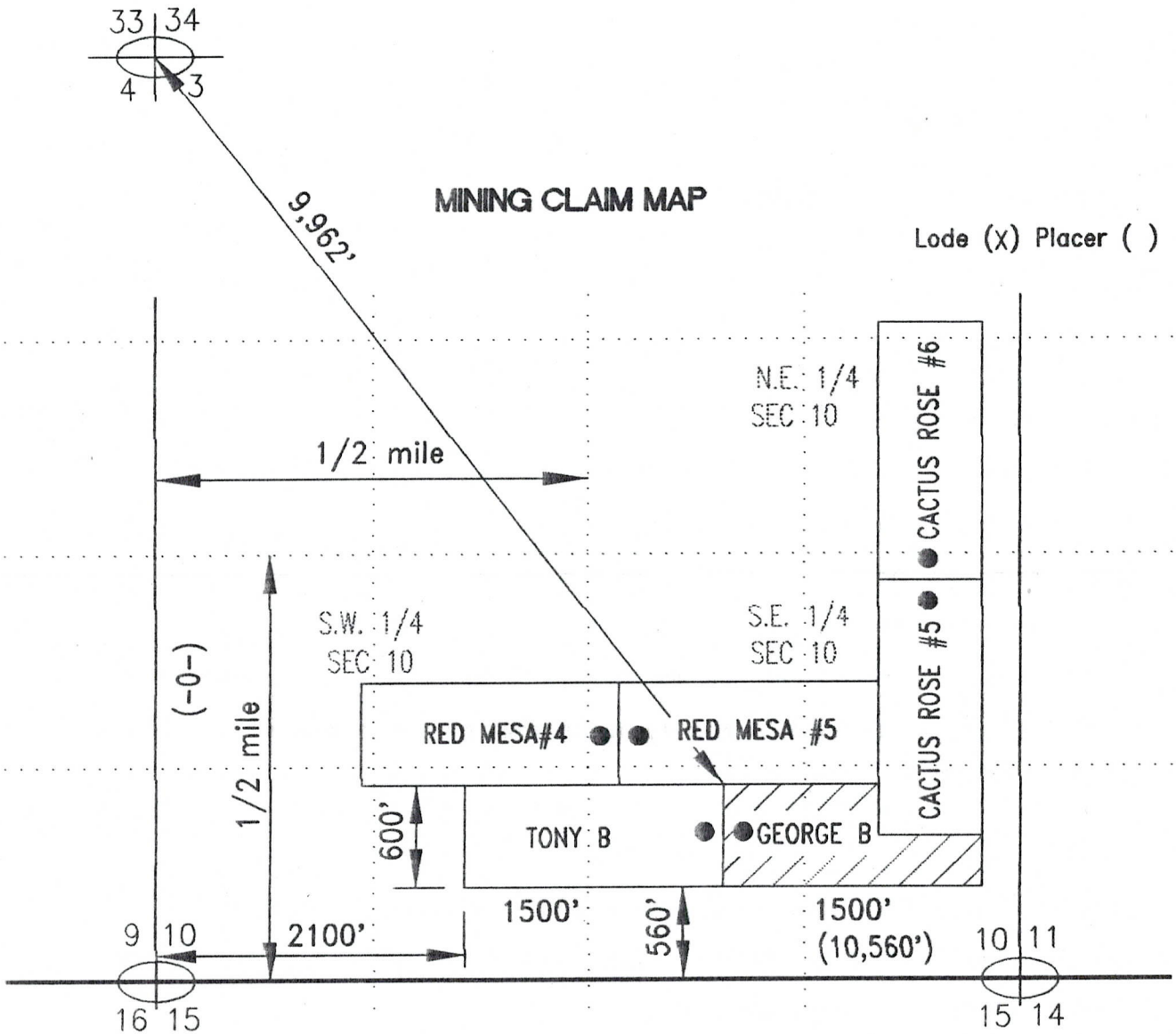

Scale: 1"=1000 feet



- The above map depicts the GEORGE-B mining claim which is located in Section (s) 10, Township 4 S, Range 5 W, Gila and Salt River Base and Meridian, MARICOPA County, Arizona
- The type of corner and location monuments used are as follows: 2" ROUND TREE POSTS
- The bearings and distances in degrees and feet between claim corners are as depicted on the map.

Form MCF100a
Revised July 2005

This form is available from the Arizona Department of mines & Mineral Resources and may be reproduced.

**DEPARTMENT OF THE INTERIOR
BUREAU OF LAND MANAGEMENT
MINING CLAIMS
(LIVE) Serial Register Page**

Page 1 of 1

RunDate/Time: 11/03/03 02:15 PM

01 05-10-1872;017STAT0091;30USC26,28,34
Case Type 384101: LODE CLAIM
Claim Name: TONY-BEE
Commodity :
Case Disposition: ACTIVE

Serial Number
AMC358491

| <u>Name & Address</u> | <u>Int Rel</u> | <u>% Interest</u> |
|---|----------------|-------------------|
| BRANAMAN TONY 3109 E YUCCA ST PHOENIX, AZ 85028 | CLAIMANT | 0.000000 |

| <u>Mer Twp Rng Sec</u> | <u>Quadrant</u> | <u>District/Resource</u> | <u>County</u> |
|------------------------|-----------------|--------------------------|---------------|
| 14 0040S 0050W 015 | NE NW | PHOENIX FIELD OFFICE | MARICOPA |

| <u>Act Date</u> | <u>Code</u> | <u>Action</u> | <u>Action Remarks</u> | <u>Receipt Number</u> |
|-----------------|-------------|---------------------------------|-----------------------|-----------------------|
| 09/12/2003 | 403 | LOCATION DATE | | |
| 09/22/2003 | 395 | RECORDATION NOTICE RECD | \$25.00;1 | 755142 |
| 09/22/2003 | 484 | LOCATION YEAR / MAINTENANCE FEE | 2004 | 755142 |
| 11/03/2003 | 669 | LAND STATUS CHECKED | | |
| 09/22/2003 | 501 | ACCT ADV IN LEAD FILE | AMC358491 | |

Line Nr Remarks

MINING CLAIM STATUS REPORT

Status Checked By: TMC
MTP Checked By: TMC
GEO Checked By: TMC
Preadjudication By: _____
Final Adjudication By: AWB 11/2/03

1001832

LEAD SERIAL NO AMC 358491 THROUGH AMC _____

| | | | | |
|----------|-------------|--------------|--------------------------|--|
| <u>1</u> | LODE | @ \$25 = \$ | <u>25.⁰⁰</u> | Location Fee |
| _____ | PLACER | @ \$10 = \$ | <u>10.⁰⁰</u> | Service Fee curable defect |
| _____ | MILL SITE | @ \$100 = \$ | <u>10.⁰⁰</u> | Claim Maintenance Fee |
| _____ | TUNNEL SITE | \$ | _____ | TOTAL FEES |
| _____ | ASSOCIATION | \$ | _____ | Copy Fees, |
| _____ | PLACER | \$ | _____ | Overage <input type="checkbox"/> Shortage <input type="checkbox"/> |
| | | \$ | <u>135.⁰⁰</u> | TOTAL RECEIVED |

OVER THE-COUNTER: MAIL: Timely Filed: YES NO

LEGAL DESCRIPTION:

| | | | | | | |
|-------------|-------------|-------------|-------|---------|---------|---------|
| T <u>4S</u> | R <u>5W</u> | S <u>15</u> | _____ | T _____ | R _____ | S _____ |
| T _____ | R _____ | S _____ | _____ | T _____ | R _____ | S _____ |
| T _____ | R _____ | S _____ | _____ | T _____ | R _____ | S _____ |
| T _____ | R _____ | S _____ | _____ | T _____ | R _____ | S _____ |

GENERAL JURISDICTION: BLM or NATIONAL FOREST _____
Name

SPLIT ESTATE LAND SX PX SRHE OTHER _____
Specify

WILDERNESS AREA (WA): _____
Specify

CLAIMS SUBJECT TO PL 359: YES NO

PROPER NOTICE FILED IF LOCATING ON SRHE: YES NO

COMMENTS: _____

STATUS: PARTIALLY VOID VOID

PRIVATE MINERALS WITHDRAWN OTHER

COMMENTS: _____

When Recorded, Mail to:

TONY BRANAMAN
3109 E. YUCCA ST.
PHOENIX, ARIZONA 85028

LOCATION NOTICE FOR MINING CLAIM

| | |
|---|---|
| Claim (Name and Number, if used) TONY-BEE | LOCATOR OR OWNER (Name, Address and Zip Code) TONY BRANAMAN 3109 E. YUCCA ST. PHOENIX, ARIZONA |
| Date of Location of Claim SEPT 12, 2003 | |
| Type of Claim <input type="checkbox"/> Placer <input checked="" type="checkbox"/> Lode <input type="checkbox"/> Millsite <input type="checkbox"/> Tunnelsite | |

Type of Notice
 Amendment to Original Notice Relocation Notice
 If an Amendment or Relocation, Claim was Named _____ in the prior Notice Date: _____
 Recorded at Docket: _____ Mining District _____ County, Arizona

General Course of Claim is from the EAST to the WEST

Layout of the Claim

Claim is 1500 feet long and 600 feet wide.
 Distance from the monument to each end of the Claim is 1498 feet in an EAST-WEST direction and
598 feet in a SOUTH-NORTH direction (From the East end of the Claim)

Locality of Notice of Claim and Monument with reference to some natural object or permanent monument

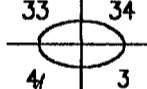
Approximately 12,831 feet in a SOUTH-EASTERLY direction from survey pin  T4S, R5W

Effective date of Notice
SEPT 12, 2003
 Signature of Locator *Tony Branaman*

INSTRUCTIONS Within 90 days of location of claim:

1. Complete above portion of form and post on location monument and
2. Complete two additional copies of entire form, including map on backside, record one with County Recorder and file other with proper BLM office.

Types of Monuments

Location Monument is made of: 2" x 2" x 5' Wooden Post, and
 Corner and End Monuments are made of: 2" x 2" x 5' Wooden Post

Description of Claim

To observe the perimeter of the Claim begin at the SOUTH - EAST corner and travel
 in a WESTERLY direction 1500 feet to the S. W. corner monument, thence
 in a NORTHERLY direction 600 feet to the N. W. corner monument, thence
 in an EASTERLY direction 1500 feet to the N. E. corner monument, thence
 in a SOUTHERLY direction 600 feet to the S. E. corner monument, thence

RECEIVED
 BLM, AZ STATE OFFICE
 2003 SEP 22 A 9: 22
 PHOENIX, ARIZONA

358491

Location of Claim The Claim lies in the N.E. & N.W. quarter of section #15

Township 4-S, range 5-W, G&SR B&M WEBB

Mining District or Cadastral Subdivision, MARICOPA County, Arizona

The S.E. corner of the claim lies Approximately 12,831 feet in a SOUTH - EASTERLY direction from the public or established survey monument or permanent natural object described as



MAP, PLAT, OR SKETCH OF MINING CLAIM

Claim Monument lies in Section #15 Range 5-W Township 4-S C & SR B & M

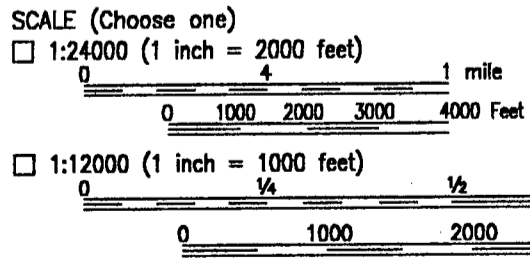
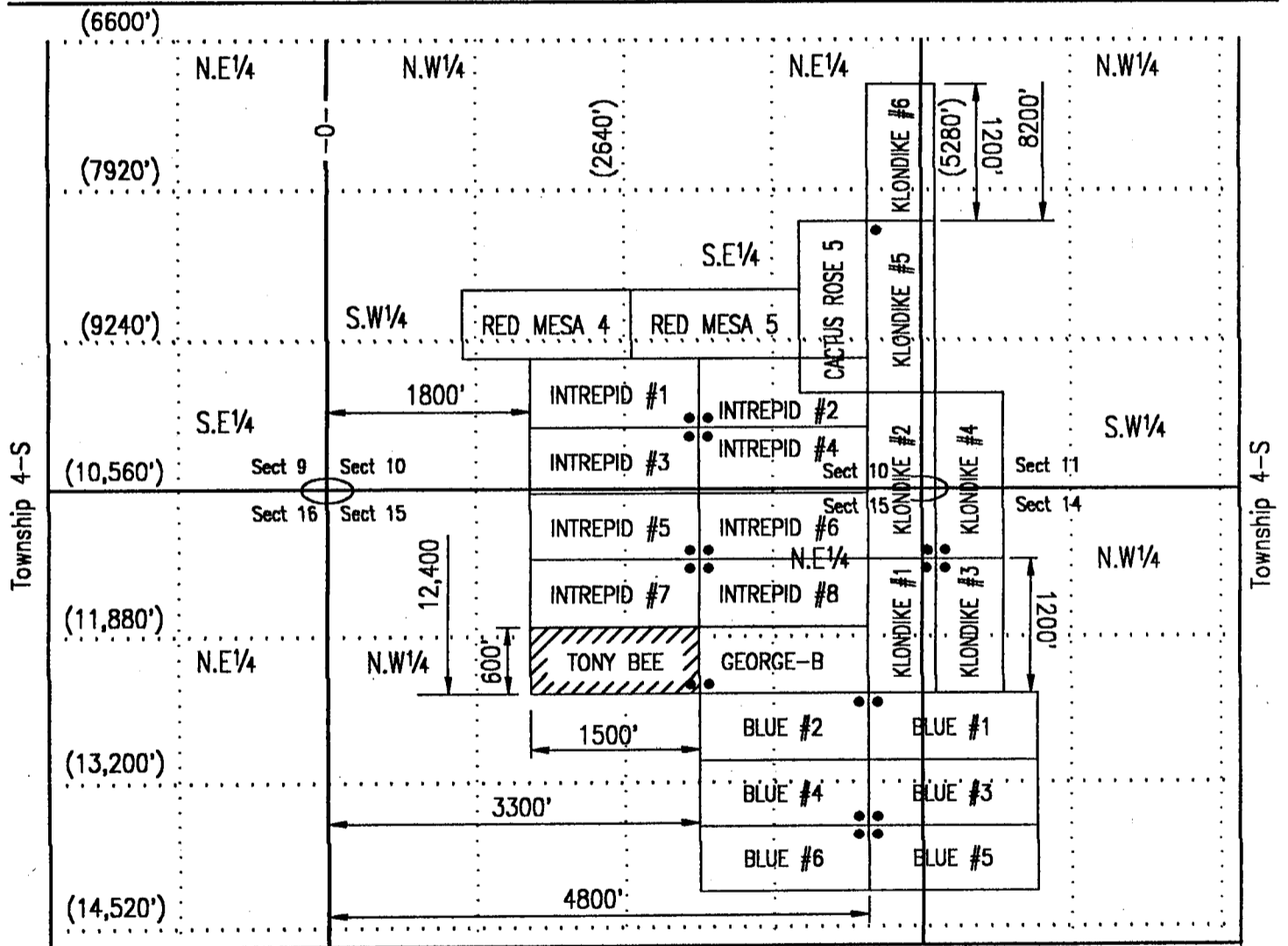

Other (1" = not more than 2000 feet) 1500 Feet

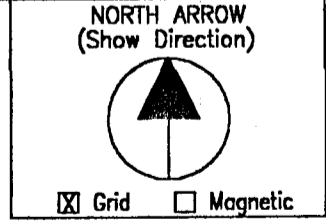

PARTIALLY SURVEYED TOWNSHIP 4 SOUTH RANGE 5 WEST OF THE GILA AND SALT RIVER MERIDIAN, ARIZONA

MARICOPA COUNTY

STATUS OF PUBLIC DOMAIN
LAND AND MINERAL TITLES

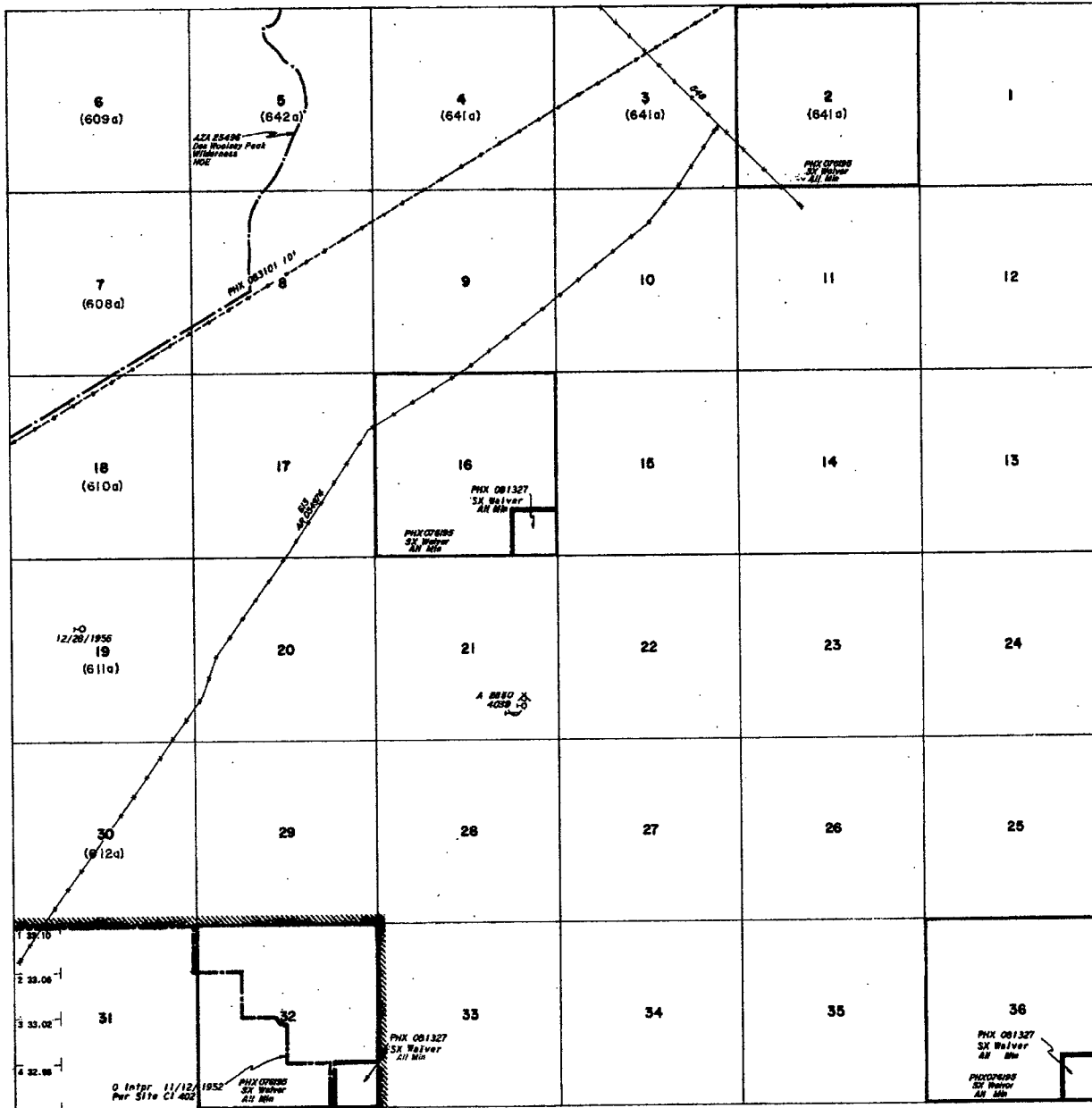

| Tract No. | T | R | S | Section |
|-----------|---|---|---|---------|
| | | | | |
| | | | | |
| | | | | |
| | | | | |
| | | | | |
| | | | | |
| | | | | |
| | | | | |
| | | | | |
| | | | | |
| | | | | |

FOR ORDERS EFFECTING DISPOSAL OR USE OF UNIDENTIFIED LANDS WITHDRAWN FOR CLASSIFICATION, MINERALS, WATER AND/OR OTHER PUBLIC PURPOSES REFER TO INDEX OF MISCELLANEOUS DOCUMENTS

DIST. NO. 2

GRAZING DIST. NO. 2

RESECTION DIAGRAM NO. 2

AREA CL. BOUNDARY LINE
S. 30 SW 34 1/4 S. 30 SW 35 1/4 S. 30 SW 36 1/4
S. 31
S. 32 SW 34 1/4 S. 32 SW 35 1/4 S. 32 SW 36 1/4

AT-84 CO-OPERATIVE AGREEMENT B.L.M. - C.D.E.

| CURRENT TO | BY |
|------------|----|
| | |
| | |
| | |
| | |
| | |
| | |
| | |
| | |
| | |
| | |

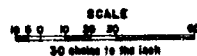

WARNING STATEMENT
This plot is the Bureau's Record of Title, and should be used only as a graphic display of the township survey data. It does not represent an official title change which may have been effected by lateral improvements of streets or other bodies of water. Refer to the original surveys for official survey information.

Input Parameters for Geographic Report with Land

System Id = CR

Admin State = AZ

Geo State =

Casetype begins with

Case Disp Txt =

Mer Twp Rng =

Mtrs = 14 0040S 0050W 015

Commodity =

Pending Org =

Section =

Total Rows Returned: 0